

वीर सेवा मन्दिर  
दिल्ली

★

क्रम संख्या

8822

कालि न०

930.26 VAI

खण्ड



# EXCAVATIONS AT HARAPPĀ

BEING AN ACCOUNT OF ARCHÆOLOGICAL  
EXCAVATIONS AT HARAPPĀ CARRIED OUT  
BETWEEN THE YEARS 1920-21 AND 1933-34

BY  
MADHO SARUP VATS, M.A.,  
*Deputy Director-General of Archæology in India*

In two volumes with plans and plates

Volume I.—Text  
Volume II.—139 Plates



PUBLISHED BY MANAGER OF PUBLICATIONS, DELHI  
PRINTED BY MANAGER, GOVERNMENT OF INDIA PRESS, CALCUTTA  
1940

*Price Rs. 50-6 or 77s. (inclusive of Volume I).*

## List of Agents in India from whom Government of India Publications are available.

### (a) PROVINCIAL GOVERNMENT BOOK DEPOTS.

ASSAM :--Superintendent, Assam Secretariat Press, Shillong.  
 BIHAR --Superintendent, Government Printing, P. O. Gulzarbagh, Patna  
 BOMBAY : Superintendent, Government Printing and Stationery, Queen's Road, Bombay  
 CENTRAL PROVINCES --Superintendent, Government Printing, Central Provinces, Nagpur  
 MADRAS :--Superintendent, Government Press, Mount Road, Madras.  
 NORTH-WEST FRONTIER PROVINCE :-- Manager, Government Printing and Stationery, Peshawar.  
 ORISSA --Press Officer, Secretariat, Cuttack  
 PUNJAB :--Superintendent, Government Printing, Punjab, Lahore  
 SIND --Manager, Sind Government Book Depot and Record Office, Karachi (Sadar).  
 UNITED PROVINCES --Superintendent, Printing and Stationery, U. P., Allahabad.

### (b) PRIVATE BOOKSELLERS.

Advani & Co. The Mall, Cawnpore  
 Aero Stores, Karachi \*  
 Army Musketry Stores, Moga (Punjab) †  
 Banthiya & Co., Ltd, Station Road, Ajmer.  
 Bengal Flying Club, Dum Dum Cantt \*  
 Bhawanani & Sons, New Delhi  
 Bombay Book Depot, Charni Road, Gurgaon, Bombay.  
 Book Company, Calcutta.  
 Booklover's Resort, Taikad, Trivandrum, South India  
 British Book Depot, Lucknow.  
 British Book Depot, Baisalpore  
 British Stationery Mart, Booksellers, Peshawar Cantt  
 Buckingham & Co., Booksellers and Stationers, Greenwood  
 Street, Sialkot City  
 Burma Book Club, Ltd., Rangoon  
 Cambridge Book Co., Booksellers, New Dak Bungalow Road,  
 Patna.  
 Chandrakant Chimanlal Vora, Ahmedabad.  
 Chatterjee & Co., 3, Bacharam Chatterjee Lane, Calcutta.  
 Chmney & Sons, Booksellers, etc., Dhantoli, Nagpur, C P  
 Chukerverty, Chatterjee & Co., Ltd, 13, College Square,  
 Calcutta.  
 Das Gupta & Co., 54/3, College Street, Calcutta  
 Dastane Brothers, Home Service, 436, Raviwar Peth, Poona 2.  
 Delhi and U. P. Flying Club, Ltd., Delhi.\*  
 Deshmukh Book Depot, Station Road, Sholapur  
 English Book Depot, Ferozapore  
 English Bookstall, Karachi.  
 English Book Depot, Taj Road, Agra.  
 English Book Store, Abbottabad, N.-W. F. P  
 Faqir Chand Marwah, Peshawar Cantonment  
 Higginbothams, Madras  
 Hindu Library, 137-F, Balaram De Street, Calcutta  
 H. L. College of Commerce, Co operative Stores, Ltd., Ahmeda-  
 bad.  
 Hyderabad Book Depot, Chaderghat, Hyderabad (Deccan).  
 Ideal Book Depot, Rajpur Road, Dehra Dun and Bombay  
 Bazar, Meerut.  
 Imperial Book Depot and Press, near Jama Masjid, (Machhli-  
 walan), Delhi  
 Imperial Publishing Coy., Lahore  
 Indian Army Book Depot, Dayalbagh, Agra.  
 Indian Army Book Depot, Daryaganj, Delhi  
 Indian School Supply Depot, Central Avenue, South, P. O.  
 Dhakshantala, Calcutta.  
 International Book Service, Poona 4.  
 Jain & Bros., Mori Gate Delhi, and Connaught Place, New  
 Delhi, Messrs. J. M.  
 Joshi News Agent, Dargah Baria (in Piprod), Bombay, Mr. V. G.  
 Kamal Book Depot, 15, College Square, Calcutta  
 Kanani & Co., 5, Commercial Buildings, The Mall, Lahore,  
 Messrs. N. C.  
 Karnataka Sahitya Mandir, Dharwar (S. India).  
 Kedia & Co., 65, Britto Road, Karachi (Sadar).  
 Kitabistan, 17-A, City Road, Allahabad.  
 Krishnaaswami & Co., Teppakulam P. O., Trichinopoly Fort,  
 Messrs. S.  
 Laluri & Co., Ltd., Calcutta, Messrs. S. K.

London Book Co (India), Arbab Road, Peshawar, Murree,  
 Nowshera, and Rawalpindi.  
 Lyall Book Depot, Lyallpore  
 Malhotra & Co., Post Box No 94, Lahore, Messrs U. P.  
 Mathur & Co., Messrs B. S. Chatur-Vilas, Paola, Civil Lines,  
 Jodhpur (Rajputana).  
 Minerva Book Shop, Anarkali Street, Lahore  
 Modern Book Depot, Bazar Road, Sialkot Cantt.  
 Mohanlal Dossabhai Shuh, Rajkot.  
 Mohan News Agency, Kotah (Rajputana)  
 National Welfare Publicity Ltd., Mangalore.  
 New Book Co., "Kitab Mahal", 102, Hornby Road, Bombay  
 Newnan & Co., Ltd., Calcutta, Messrs W  
 Oxford Book and Stationery Company, Delhi, Lahore, Simla,  
 Meerut and Calcutta  
 Parikh & Co., Batoda, Messrs B.  
 Pioneer Book Supply Co., 20, Shib Narayan Das Lane, Calcutta  
 and 210, Cloth Market, Delhi  
 Popular Book Depot, Grant Road, Bombay  
 Punjab Religious Book Society, Lahore.  
 Punjab Sanskrit Book Depot, Lahore  
 Raghunath Prasad & Sons, Patna City  
 Rama Krishna & Sons, Booksellers, Anarkali, Lahore.  
 Ram Krishna Bros., Opposite Bishrambag, Poona City.  
 Ramchh Book Depot and Stationery Mart, Kashmir Gate,  
 Delhi  
 Ray & Sons, 43, K & L Edwardes Road, Rawalpindi, Murree  
 and Peshawar, Messrs. J.  
 Reliance Stores, Booksellers, Princess Street, Karachi.  
 Roy Chowdhury & Co., 72, Harrison Road, Calcutta, Messrs.  
 N. M.  
 Saraswati Book Depot, 15, Lady Hardinge Road, New Delhi.  
 Sareer & Sons, 15, College Square, Calcutta, Messrs. M. C  
 Sharada Mandir, Ltd., Nai Sarak, Delhi  
 Standard Book Depot, Cawnpore.  
 Standard Book Depot, Lahore, Delhi and Simla  
 Standard Bookstall, Karachi  
 Standard Bookstall, Quetta.  
 Standard Law Book Society, 70/1, Harrison Road, Calcutta  
 Subhan, Book-Seller and Publisher, Bhispur C. P., Mr M. A.  
 Swaminatha Sivam & Co., Paddukotah, Messrs P. N.  
 Tanawada & Sons, Booksellers, Sangli  
 Tara & Sons, Razmak (India), Messrs. B. S  
 Taraporewala Sons & Co., Bombay, Messrs D. B.  
 Thacker & Co., Ltd., Bombay.  
 Thacker, Spink & Co (1833), Ltd., Calcutta.  
 Tripathi & Co., Booksellers, Princess Street, Kalbadevi Road,  
 Bombay, Messrs. N. M.  
 Uberoy, J. C., Journalist, Printer and Publisher, Jaycee House,  
 Alexandra Road, Ambala.  
 University Book Agency, Kachheri Road, Lahore.  
 Upper India Publishing House, Ltd., Literature Palace, Ammu-  
 dula Park, Lucknow.  
 Varadachary & Co., Madras, Messrs. P.  
 Venkatasubhan, A., Law Bookseller, Vellore.  
 Wheeler & Co., Allahabad, Calcutta and Bombay Messrs. A. H.  
 Young Man & Co. (Bogd.), Egerton Road, Delhi.

\* Agents for publications on Aviation only.

† Agent for Army Publications only.



(b) WEST SIDE OF MOUND AB WITH MOUND F IN THE BACKGROUND, LOOKING NORTH.

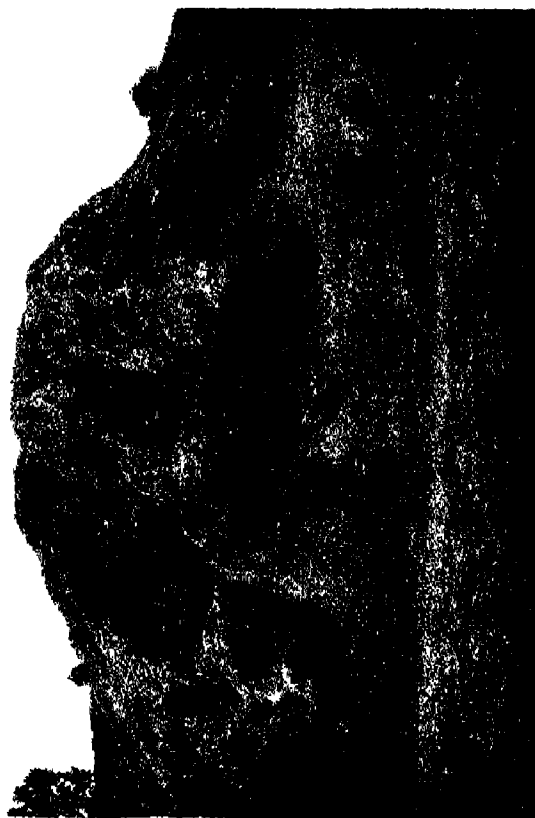

(d) NORTH-EAST SPUR OF MOUND AB SHOWING MUD BRICK TERRACING.



(a) PART OF MOUND AB WITH THE TOMB OF NALGAZA, FROM NORTH-EAST.



(c) ARCHAEOLOGICAL CAMP AND MUSEUM, FROM NORTH-EAST.



(a) THE GREAT GRANARY, PANORAMIC VIEW, LOOKING SOUTH.



(b) THE GREAT GRANARY, PANORAMIC VIEW, LOOKING EAST.



(b) NARROW TRENCH SHOWING A SECTION OF THE REMAINING WALL TO EAST OF THE GREAT GRANARY, LOOKING SOUTH

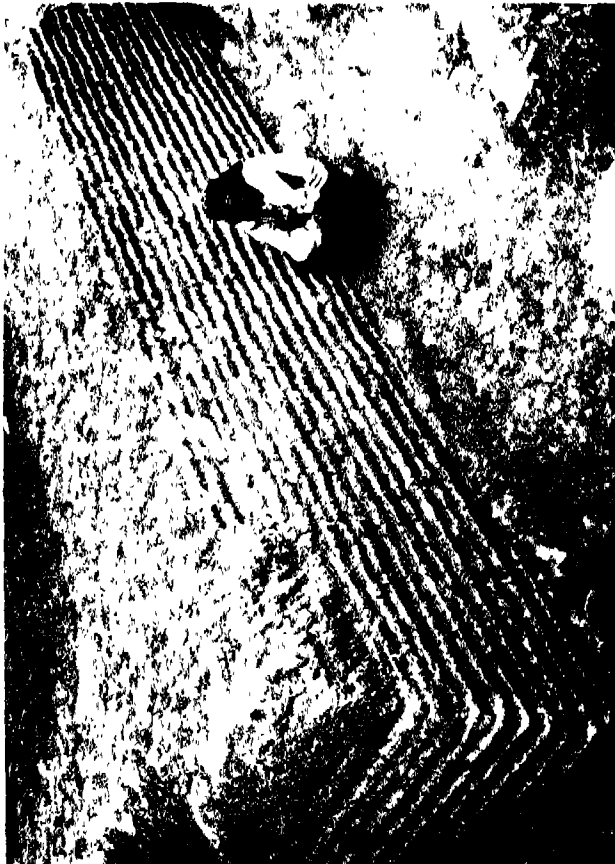

(c) REMAINING WALL OF THE GREAT GRANARY, FROM SOUTH-WEST.



(a) THE GREAT GRANARY, FROM SOUTH-WEST



(d) FLIGHT OF STEPS IN THE CENTRAL AISLE ABUTTING AGAINST THE WESTERN BLOCK OF THE GREAT GRANARY.



(b) HOUSE 1 TO WEST OF THE GREAT GRANARY, FROM SOUTH-WEST.



(d) EXTENSION TO WEST OF THE GREAT GRANARY, SHOWING EARTHENWARE  
JARS *in situ* AND WORK IN PROGRESS FROM SOUTH-EAST-SOUTH.



(a) EXTENSION TO WEST OF THE GREAT GRANARY, LOOKING NORTH.



(c) EXTENSION TO EAST OF THE GREAT GRANARY, FROM NORTH-WEST.





(a) EARTHENWARE JAR OF STRATUM V FILLED WITH TRIANGULAR TERRACOTTA CAKES.



(b) POTTERY GROUP OF STRATUM II *in situ*



(c) EARTHENWARE JAR No. 3760 *in situ*.

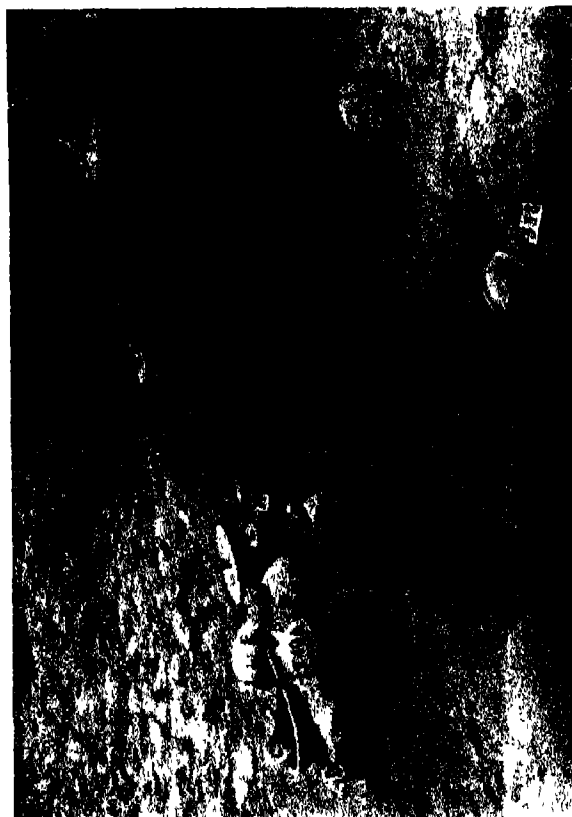

(d) POTTERY GROUPS Nos. 7338 TO 7340 AND 7360 *in situ*.



(e) A LINE OF SEVEN LONG OVAL VASES *in situ* CONTAINING SMALL CYLINDRICAL VASES.



(b) DRAIN AND SINK IN TRENCH Ae.



(d) BRICK-ON-EDGE PAVEMENT OF STRATUM I  
IN TRENCH Ae.



(a) GENERAL VIEW OF TRENCH Af FROM NORTH-WEST.



(c) LINGAM *in situ* IN TRENCH Af.



(b) WORKMEN'S QUARTERS, LANE I WITH BLOCK II TO RIGHT, FROM WEST



(d) NORTHERN END SHOWING THE FINISPOI OF SEAMS, BEADS ETC., FROM EAST.



(a) WORKMEN'S QUARTERS, LANE II BETWEEN BLOCKS I AND II, LOOKING WEST



(c) NORTHERN PORTION SHOWING CIRCULAR BRICK-ON-EDGE PLATFORMS Nos. 1 TO 3, FROM SOUTH-EAST.



(b) WORKMEN'S QUARTERS, PARTIAL VIEW OF BLOCKS I AND II WITH TRENCH A IN THE BACKGROUND, FROM SOUTH-WEST.



(d) WORKMEN'S QUARTERS, PARTIAL VIEW SHOWING QUADRILATERAL-SHAPED ROOMS IN BLOCKS I AND II, FROM NORTH-WEST.



(a) WORKMEN'S QUARTERS, HOUSINGS 3 AND 5 WITH LANE A BETWEEN THEM FROM SOUTH.



(c) GENERAL VIEW FROM NORTH.



(a) PANORAMIC VIEW OF TRENCHES IV AND V WITH WORKMEN'S QUARTERS TO LEFT FROM EAST



(b) PANORAMIC VIEW OF TRENCHES IV AND V WITH WORKMEN'S QUARTERS TO RIGHT, FROM WEST

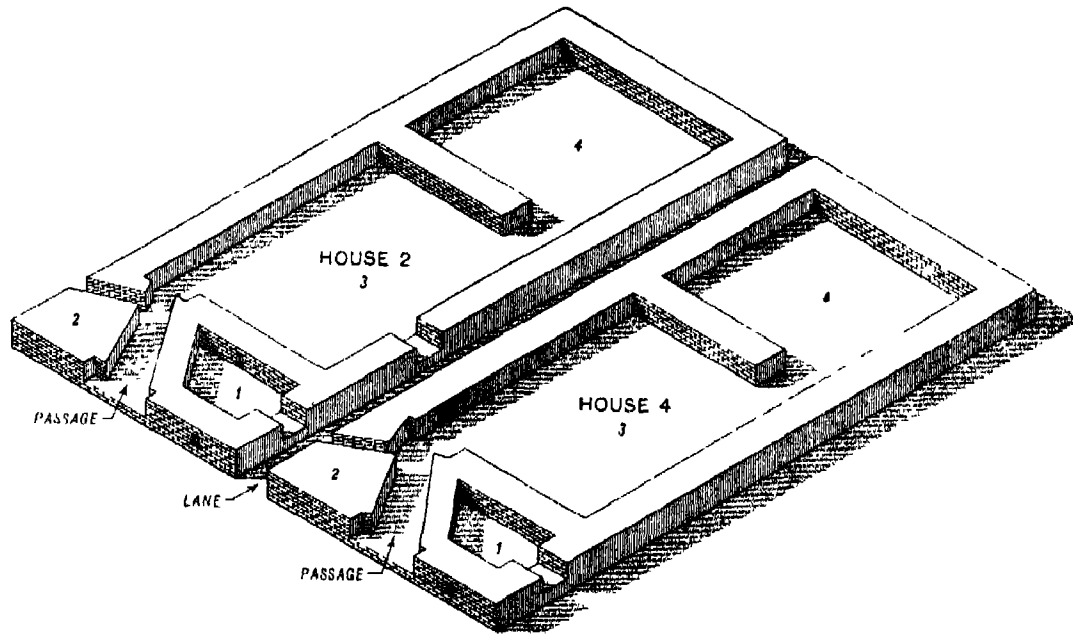

a. MOUND F, TRENCH IV, WORKMEN'S QUARTERS. ISOMETRIC PROJECTION OF HOUSES 2 & 4

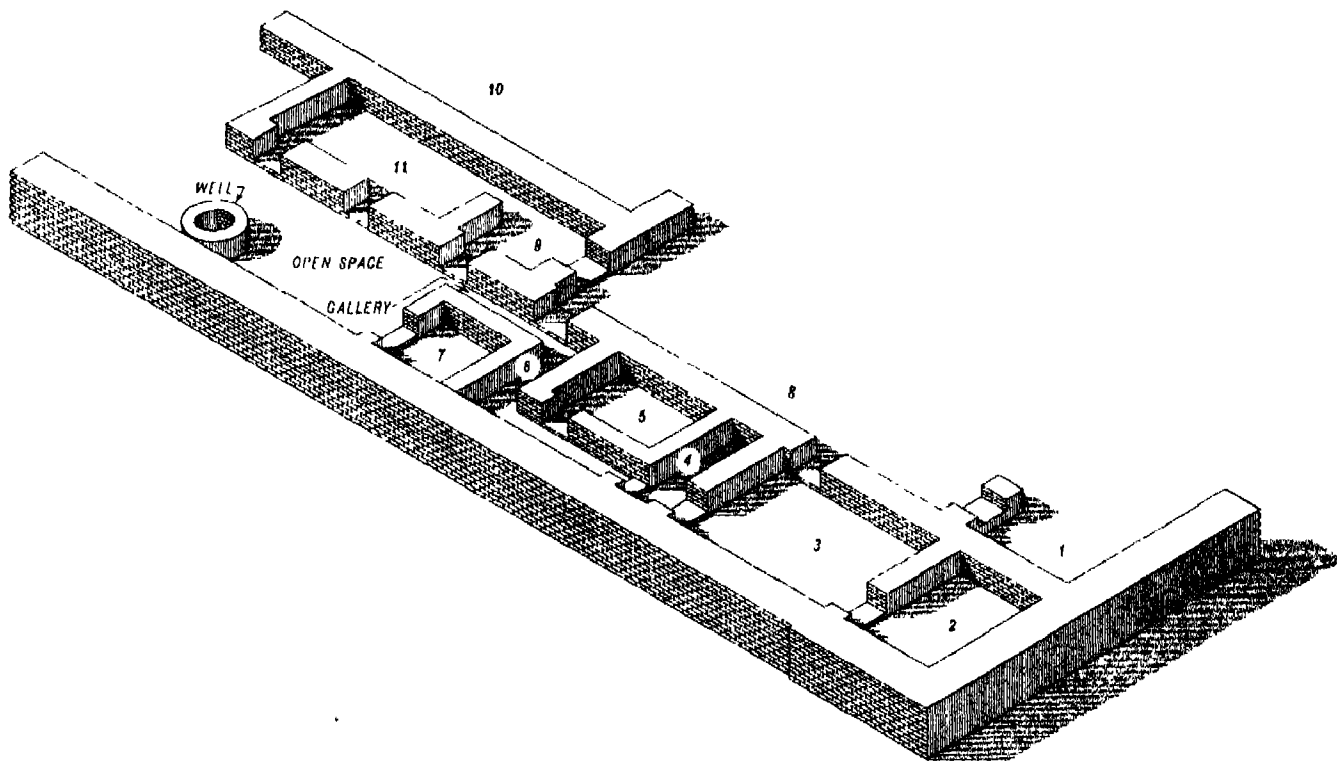
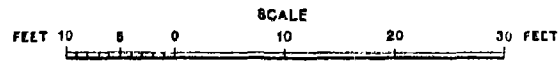

b. MOUND F, TRENCH VI, ISOMETRIC PROJECTION OF HOUSE 1





(b) TRENCH V. BOVINE BONES AND COPPER SPEAR-HEAD No. 10008 BELOW  
A WALL OF STRATUM IV IN SO. J 12/25.



(d) TRENCH V. WELL WITH PAVEMENT AND WATER JARS, FROM  
NORTH-WEST.



(a) TRENCH IV. DEEP DIGGING SHOWING  
SEVERAL LAYERS OF NODULES.



(c) TRENCH V. GENERAL VIEW, LOOKING EAST.



(a) FURNACE Fa WITH A PART OF THE ROOF VAULT LYING INSIDE.



(b) FURNACE Fa SHOWING FLUES IN THE VAULT AFTER CLEARANCE.



(c) FURNACE Fj.



(d) FURNACE Fc WITH DIVIDING WALL INSIDE

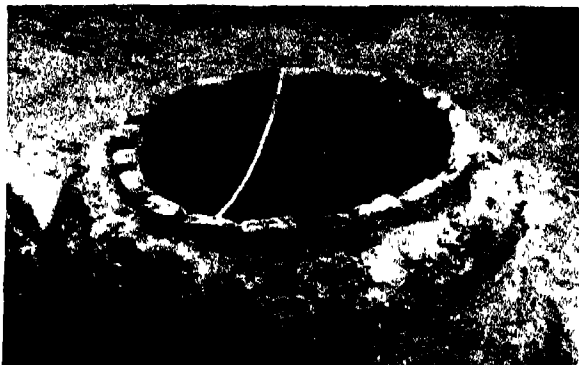

(e) PAVED CIRCULAR MANGER LINED WITH BRICK-ON-EDGE.

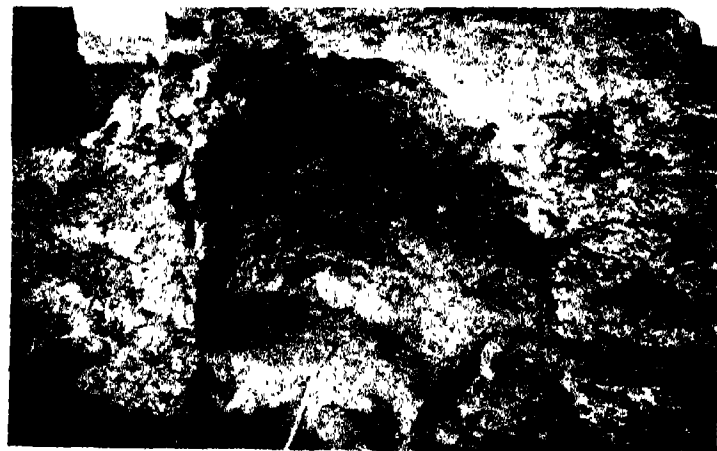

(f) FURNACE Ff.





(c) TRENCH V. GOBLETS WITH POINTED BASES *in situ* IN SQ. J 12/15.



(g) TRENCH IV. LARGE POTTERY VESSEL SHAPED LIKE A GOBLET WITH POINTED BASE IN SQ. I 12/7.



(b) TRENCH V. DEEP DIGGING AT THE EASTERN END SHOWING BROKEN POTTERY.



(d) TRENCH IV. *Dig*-SHAPED LARGE POTTERY VESSEL COVERED BY A WALL OF STRATUM III IN SQ. I 11/10.



(f) TRENCH IV. FURNACE Fg.



(a) TRENCH V. PART OF A DRAIN WITH LIME PLASTER IN SQ. J 12/9.



(e) TRENCH IV. FURNACE Fd.



(b) GENERAL VIEW FROM SOUTH-EAST-SOUTH.



(d) DETAIL VIEW OF MUD HUTS AT THE SOUTHERN END.



(a) GENERAL VIEW FROM NORTH-WEST-NORTH.



(c) VIEW OF THE CENTRAL SECTION SHOWING STRATA I TO VI FROM NORTH-WEST.



(b) DEEP DIGGING AND THE NORTHERN SECTION  
SHOWING LIGHT STRATA OF OCCUPATION,  
FROM SOUTHWEST.



(d) CENTRAL SECTION SHOWING A FINE RECTANGULAR  
PAVEMENT OF STRATUM V.



(a) VIEW OF THE NORTHERN SECTION, FROM SOUTHWEST



(c) CRUSHED POTTERY LYING AGAINST A WALL OF STRATUM V IN *So. M II/II*.



(a) CENTRAL SECTION, COPPER JAR No. 277  
OF STRATUM III *in situ*.



(d) EASTERN PART OF THE DEEP DIGGING  
SHOWING BOVINE BONES INCLUDING  
FOREPART OF A SKULL.



(b) CENTRAL SECTION, SEALS, WEIGHTS, ETC  
OF STRATUM IV *in situ*.



(c) WESTERN CUTTING OF THE DEEP DIGGING  
SHOWING COMPRESSED LAYERS OF GREEN  
EARTH PRECEDED AND FOLLOWED BY  
SOFT WHITE SOIL.



(a) NORTHERN SECTION, POTTERY JARS 1033 A AND B BESIDES A BROKEN PAVEMENT OF STRATUM III.



(b) NORTHERN SECTION, POST-CREMATON URN No. 3686 IN Sq. M 10/15 WITH A HUMAN TIBIA INSIDE.



(c) SOUTHERN SECTION SHOWING TWO RECTANGULAR HEARTHS OF STRATUM IV AND CIRCULAR MANGERS OF STRATUM V IN Sq. M 12/19.



(d) PARTIAL VIEW OF POTTERY IN Sq. M 12/17.



(e) INSCRIBED JAR AND JAR-STANDS OF STRATUM VI IN Sq. M 12/6.



(f) BROAD AND SHALLOW TROUGH OF STRATUM VI IN Sq. M 11/13.

# HARAPPA

## MOUND F

### TRENCH III

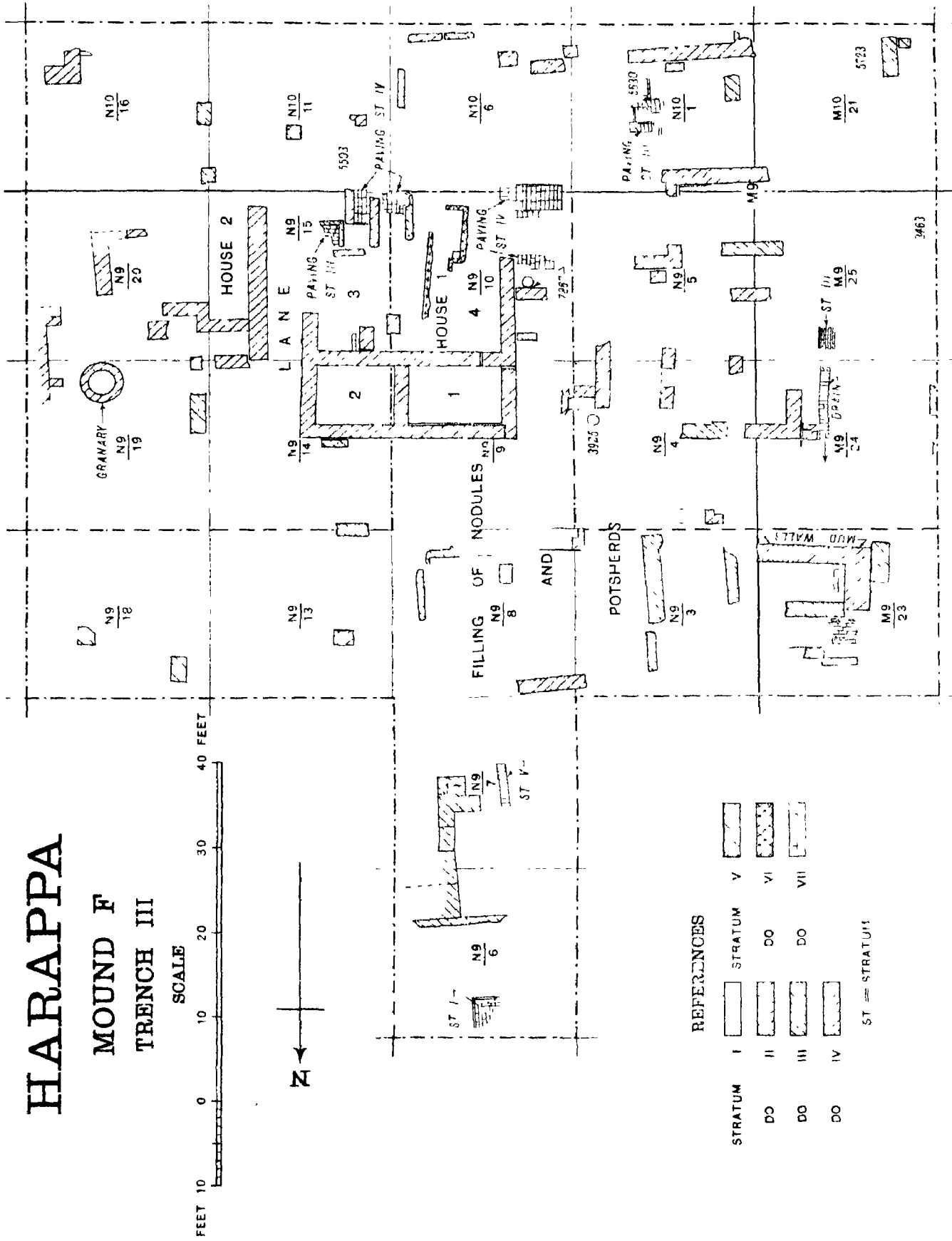

REFERENCES

STRATUM I	STRATUM V
DO II	DO VI
DO III	DO VII
DO IV	ST = STRATUM I

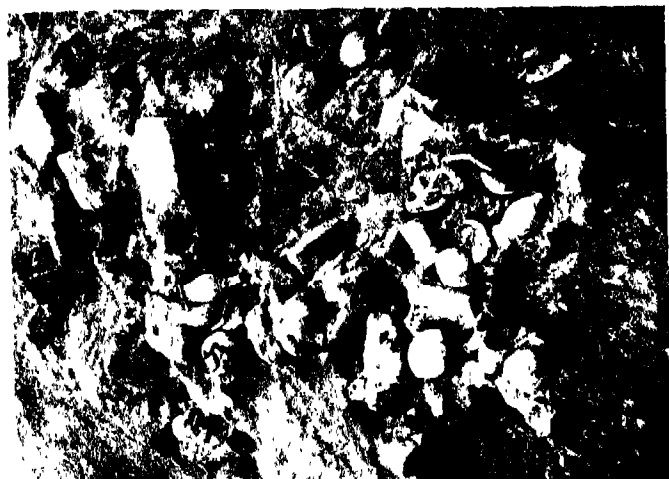

(i) TRENCH III. GROUP OF POLYCHROME AND OTHER POTTERY NO. 5723 *in situ*.



(ii) TRENCH III. CONTENTS OF A POST-CREMATION URN LYING IN THE GANF BETWEEN HOUSES 1 AND 2.



(a) TRENCH III. PARTIAL VIEW OF HOUSES 1 AND 2 IN STRATUM IV, FROM SOUTHWEST.



(c) TRENCH VI. BOVINE BONES AND POTTERY IN SINK 1 IN NO. P 10 S.



(b) WESTERN PART SHOWING IN THE FOREGROUND JAR-STANDS EMBEDDED IN A LARGE PAVMENT, LOOKING NORTH.



(d) ALTERNATE COURSES OF MUD AND BURST BRICKS IN THE OUTER WALLS OF ROOM 1, HOUSE 2, FROM NORTH-EAST.



(e) EASTERN PART OF HOUSE 1 OF STRATUM IV, FROM NORTHWEST.



(c) BURIAL AND NON-BURIAL TYPES OF POTSHERDS MIXED WITH BOVINE BONES AND BRICKS IN SCULLER'S PIT (H. AND P. 9, 17).





(b) EXTENSION 1, BACK PART OF A HOUSE BURIED UNDER FILLS, FROM NORTH-WEST



(d) LANE TO THE EAST OF HOUSES 1 AND 2 BLOCKED BY LATER WALLS, FROM SOUTH



(a) EASTERN PART OF HOUSE 1 OF STRATUM IV AND OTHER STRUCTURES, FROM NORTH-EAST



(c) EASTWARD JABS OF STRATA I TO III IN THE SOUTHERN PART OF THE NORTHERN SECTION, LOOKING WEST



(b) RECTANGULAR PAVEMENT WITH BRICK EDGING IN TWO PARTS



(d) GENERAL VIEW FROM EAST-SOUTH-EAST.



(a) GENERAL VIEW SHOWING MULTIPLE STRATA, FROM SOUTH-WEST



(c) HEAP OF ANIMAL BONES OF STRATUM IV FOUND IN THE CENTRE OF THE TRENCH.



(c) EASTERN PART SHOWING PAVEMENTS, GABLE ROOFED DRAIN ACROSS THE CENTRE AND SHOULDER BURIAL NO. 3440 IN THE BACKGROUND, FROM NORTHWEST-NORTH



(d) GENERAL VIEW SHOWING A DILAPIDATED PAVEMENT AND FRAGMENTARY REMAINS, LOOKING EAST.



(a) GENERAL VIEW SHOWING FRAGMENTARY NATURE OF THE REMAINS, FROM SOUTHEAST



(e) LARGE DRAIN OF STRATUM V WITH A GABLE ROOFED DRAIN ABOVE, FROM EAST.



(b) HOUSE I OF STRATUM III CONSTRUCTED AGAINST AN EXISTING WALL OF STRATUM IV FROM SOUTH-EAST.



(d) ENCLOSURE SURROUNDING FRACTIONAL BURIAL NO. 5440, FROM NORTH-WEST.



(e) SPILL WATER JARS ENCLOSED BY BRICK RESERVOIRS FURNISHED ALONG THE WESTERN END OF A GABLE ROOFED DRAIN OF STRATUM IV FROM NORTH-EAST.



(c) SAUCER-SHAPED DEPRESSION OF STRATUM III WITH FILMY COATING OF FULLER'S EARTH.

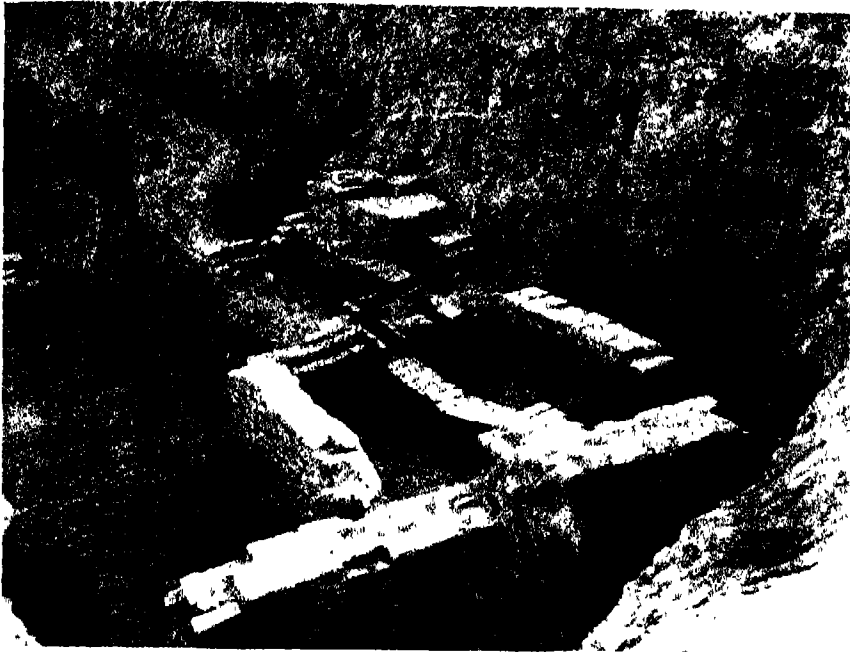

(a) PIT IV. REMAINS OF A ROOM AND DRAIN OF STRATUM IV WITH A LATER PAVEMENT IN THE BACKGROUND, FROM SOUTH-WEST.



(b) EXTENSION OF PITS I AND II. POST-CREMATION TROUGH NO. 3868 CONTAINING A TORTOISE SHELL, POTTERY, ETC.



(c) DRAINAGE JARS ENCLOSED IN BRICK RESERVOIRS EMBEDDED ALONG THE WESTERN END OF THE GABLE-ROOFED DRAIN OF STRATUM IV



(d) PIT III. FRAGMENTARY REMAINS, FROM NORTH-WEST.

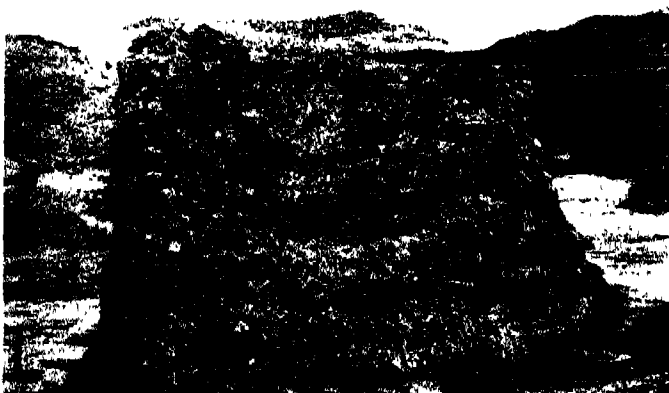

(e) EXTENSION OF PITS I AND II. A CURTAIN WALL OF STRATUM IV IN SQUARE Q 24/9 WITH ASHES AND CHARCOAL STICKING ON BOTH SIDES.

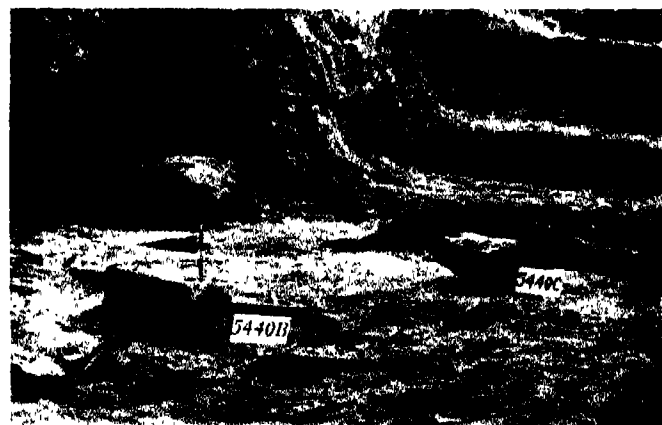

(f) EXTENSION OF PITS I AND II. PARTIAL VIEW OF FRACTIONAL BURIAL NO. 5440, FROM EAST.



(a) MOUND AS LEFT BY BRICK DIGGERS, FROM SOUTH-WEST-SOUTH.



(b) LONG VIEW OF CRUSHED POST-CRIMINATION URNS OF STRATUM V GOING ACROSS THE TRENCH, LOOKING WEST.



(c) GENERAL VIEW OF THE TRENCH SHOWING EXCAVATIONS IN THE BACKGROUND, ARLA J. CEMETERY II AND MUSEUM, LOOKING SOUTH.



(d) LONG BRICK ON-EDGE PAVEMENT OF STRATUM IV WITH SEVERAL PARTITIONS, LOOKING SOUTH.



(e) GENERAL VIEW SHOWING MUD BRICK TERRACE IN THE FOREGROUND, FROM SOUTH.



(f) DOUBLE WELL OF STRATUM III SHOWING TWO RINGS WITH CLAY FILLING IN BETWEEN.



(b) TRENCH I HOUSE 4 SHOWING *Katcha* ROOMS, FROM SOUTH-WEST.



(d) TRENCH III, LOOKING EAST.



(a) TRENCH I, GENERAL VIEW FROM NORTH-WEST



(c) TRENCH II, GENERAL VIEW, LOOKING SOUTH.





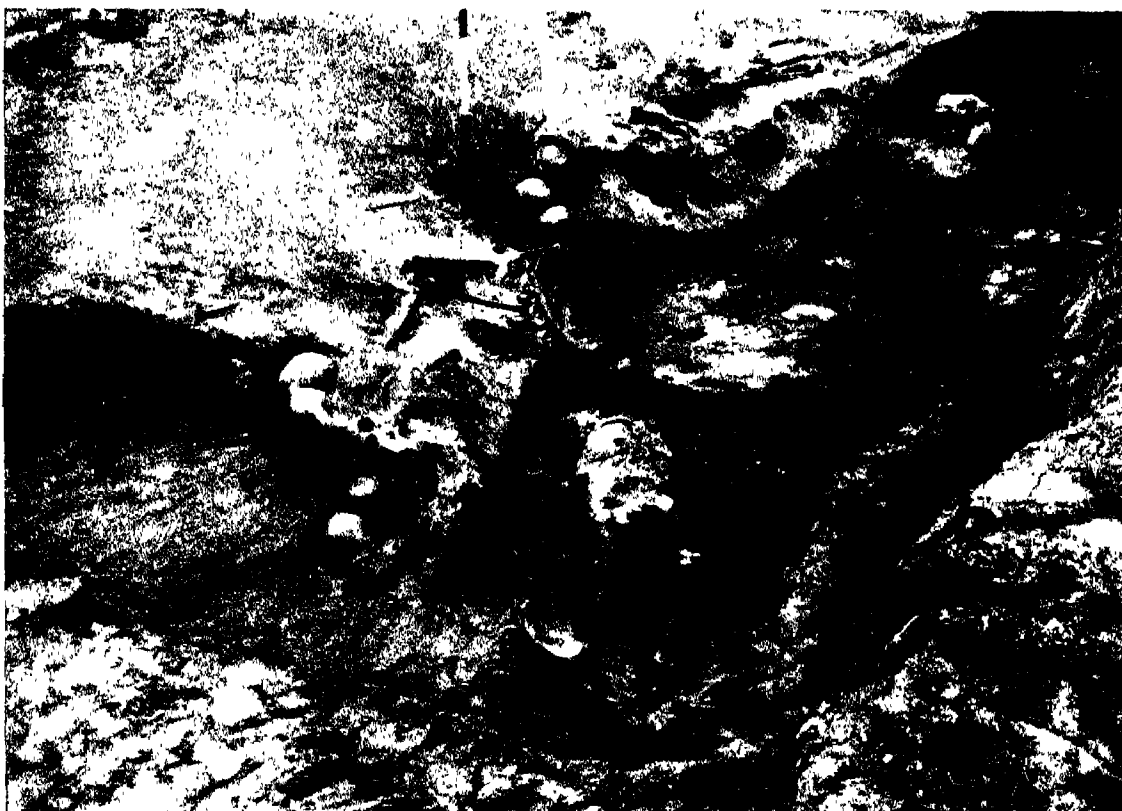

(a) PARTIAL VIEW OF THE SKELETAL REMAINS NO. G 289, FROM SOUTH-EAST.



(b) POTTERY GROUP NO. G 130 *in situ*.



(b) PARTIAL VIEW OF SKELETAL REMAINS No. G 289 SHOWING SKULLS S21, S22, S23 AND S46, L.F.C., PAILED TOGETHER IN DIVISION III, FROM EAST.



(d) PARTIAL VIEW OF SKELETAL REMAINS No. G 289 WITH SOME ANIMAL AND HUMAN BONES IN DIVISION III, FROM SOUTH-EAST.



(a) POTTERY GROUP No. G 15 *in situ*



(c) PARTIAL VIEW OF SKELETAL REMAINS No. G 289 SHOWING SKULLS S1 TO S4 WITH FOOD PLATES, ETC., IN DIVISION III, FROM WEST.

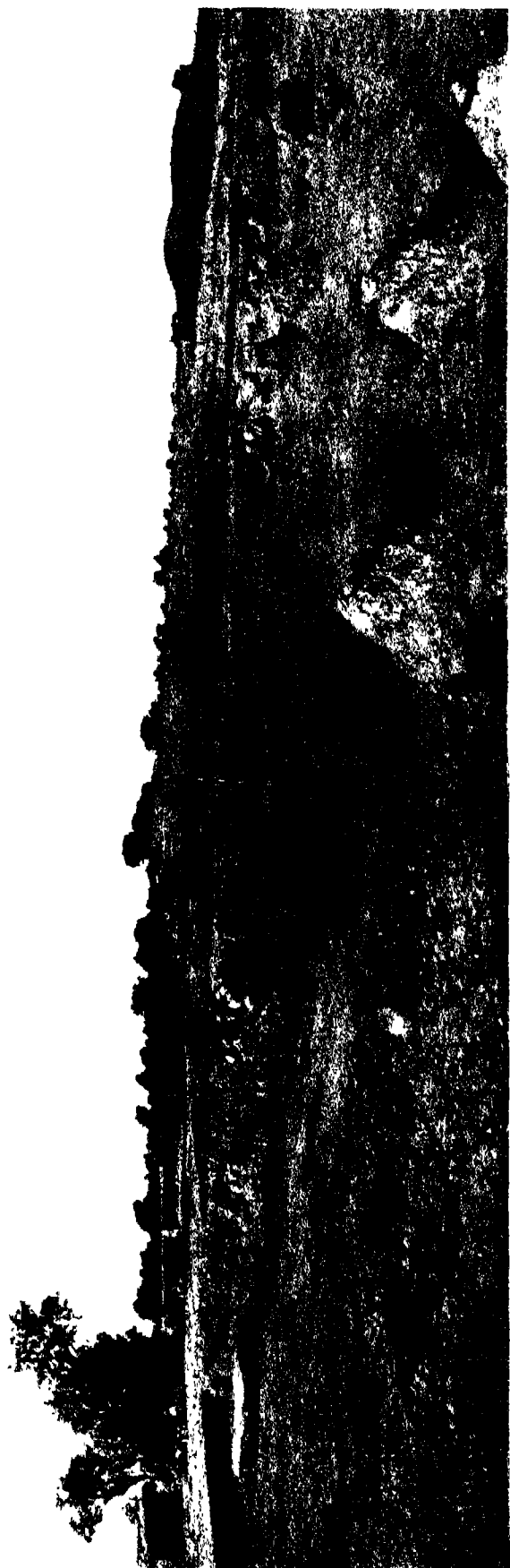

(a) POT-BURIALS OF STRATUM I, PANORAMIC VIEW, FROM EAST



(b) EARTH-BURIALS OF STRATUM II, PANORAMIC VIEW, FROM WEST.



(b) EASTERN EXTENSION SHOWING POT-BURIALS OF STRATUM I, FROM NORTH-EAST.



(c) GROUP OF POT-BURIALS NO. H 135 A TO C, FROM SOUTH-EAST.



(d) WESTERN PART SHOWING POT-BURIALS OF STRATUM I, FROM NORTH.



(e) GROUP OF POT-BURIALS NO. H 206 A TO K, FROM EAST.



(f) GROUPS OF POT-BURIALS NOS. H 151 TO H 154, FROM NORTH-WEST.



(a) CENTRAL PORTION SHOWING BURIAL POTTERY OF STRATA I AND II, FROM SOUTH-EAST.



(b) DEEP DIGGING AT THE NORTH-EAST CORNER SHOWING RIVER SILT AND POCKETS OF RUBBISH, LOOKING NORTH.



(c) BURIAL POTTERY OF STRATUM II, FROM SOUTH.



(d) GROUP OF POT BURIALS NO. II 231, FROM WEST.



(e) BURIAL POTTERY OF STRATA I AND II IN SQUARES R 33/25 AND R 34/21, FROM NORTH-EAST.



(f) EARTH-BURIAL NO. H 184, ETC., FROM NORTH.



(b) EXTENSION OF WESTERN SECTION. FRACTIONAL BURIALS OF STRATUM II, GENERAL VIEW, FROM EAST.



(d) WESTERN SECTION. POT-BURIALS NOS. H. 243 TO H. 248 CRUSHED BY THE IMPACT OF CART TRAFFIC, FROM SOUTH-WEST.



(a) EXTENSION OF WESTERN SECTION. POT-BURIALS OF STRATUM I, GENERAL VIEW, FROM EAST.



(c) EXTENSION OF WESTERN SECTION. DETAIL VIEW OF SOME FRACTIONAL BURIALS OF STRATUM II, FROM SOUTH.



(a) BURIAL NO. H 696.



(b) BURIAL NO. H 710.



(c) BURIAL NO. H 695.



(d) BURIAL NO. H 699.



(e) BURIAL NO. H 485.



(f) BURIAL NO. H 488.



(b) BURIAL NO. H 306.



(d) BURIAL NO. H 307.



(a) BURIAL NO. H 698  
WITH A SACRIFICED GOAT  
TO RIGHT.



(c) BURIAL NO. H 184.





(a) BURIAL NO. H 184.



(b) BURIAL NO. H 501.



(c) BURIAL NO. H 502.



(d) BURIAL NO. H 697.



(a) CONTENTS OF THE BURIAL-POT No. H 245a



(b) CONTENTS OF THE BURIAL-POT No. H 249.



(c) CONTENTS OF THE BURIAL-POT No. H 61.



(d) CONTENTS OF THE BURIAL-POT No. H 206a.



(e) CONTENTS OF THE BURIAL-POT No. H 231.

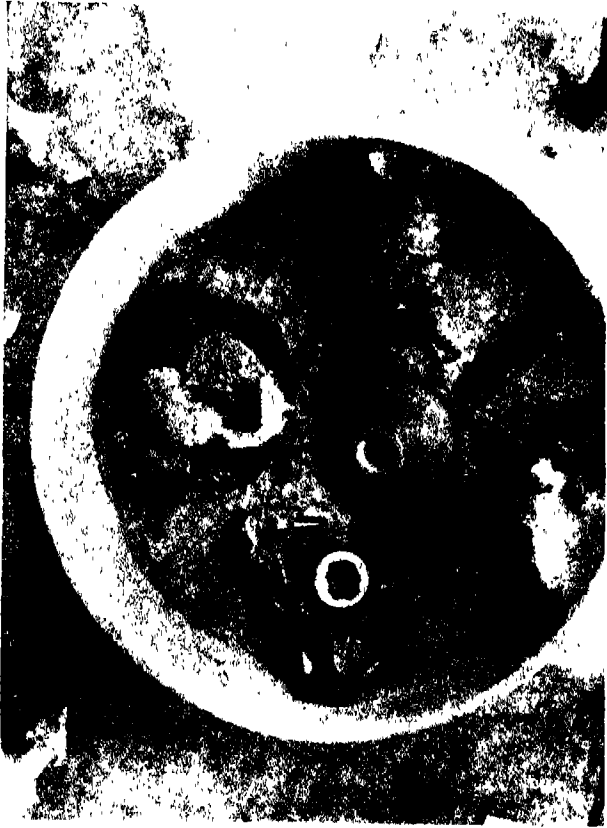

(a) CONTENTS OF THE BURIAL-POT No. H 154d ALSO SHOWING A NARROW-NECKED VASE



(a) BURIAL-POT No. H 231 CONTAINING ONLY A CHILD'S SKULL



(c) BURIAL-POT No. H 245 CONTAINING ONLY A PART OF A LOWER LEG.



(a) BURIAL-POT No. H 133 CONTAINING ONLY A CHILD'S SKULL



(c) POT-BURIAL No. H 83 SHOWING A BABY IN EMBRYONIC POSITION.



(a) POT-BURIAL NO. H165A CONTAINING A BABY IN EMBRYONIC POSITION.



(b) POT-BURIAL NO. H622 CONTAINING A BABY IN EMBRYONIC POSITION.



(c) POT-BURIAL NO. H679 CONTAINING A BABY IN EMBRYONIC POSITION.



(d) POT-BURIAL NO. H148A CONTAINING A BABY IN EMBRYONIC POSITION.



(a) THE FIRST POT-BURIALS NO. 3034 & TO C.

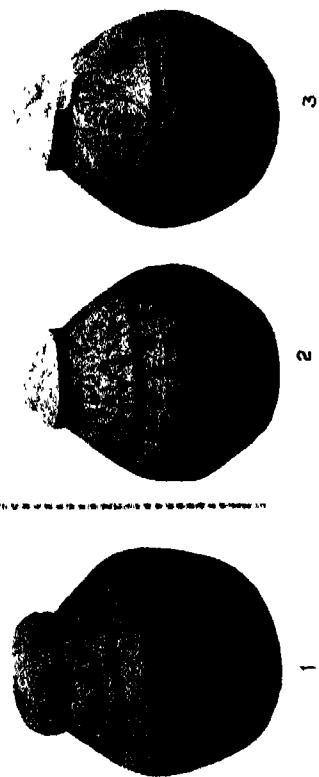

(b) POT-BURIALS NOS. H 206 a AND H 245 1/2 PAINTED WITH MYTHOLOGICAL SCENES

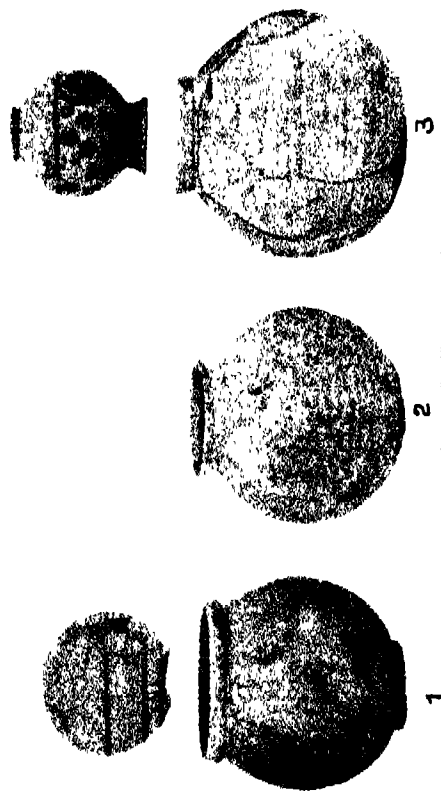

(c) TYPES OF BURIAL JARS WHICH CONTAINED BABIES IN EMBRYONIC POSITION.

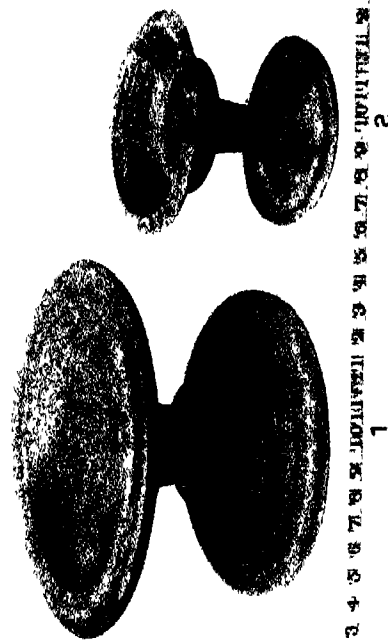

(d) TYPES OF BURIAL FOOD-PLATES FROM STRATUM II.

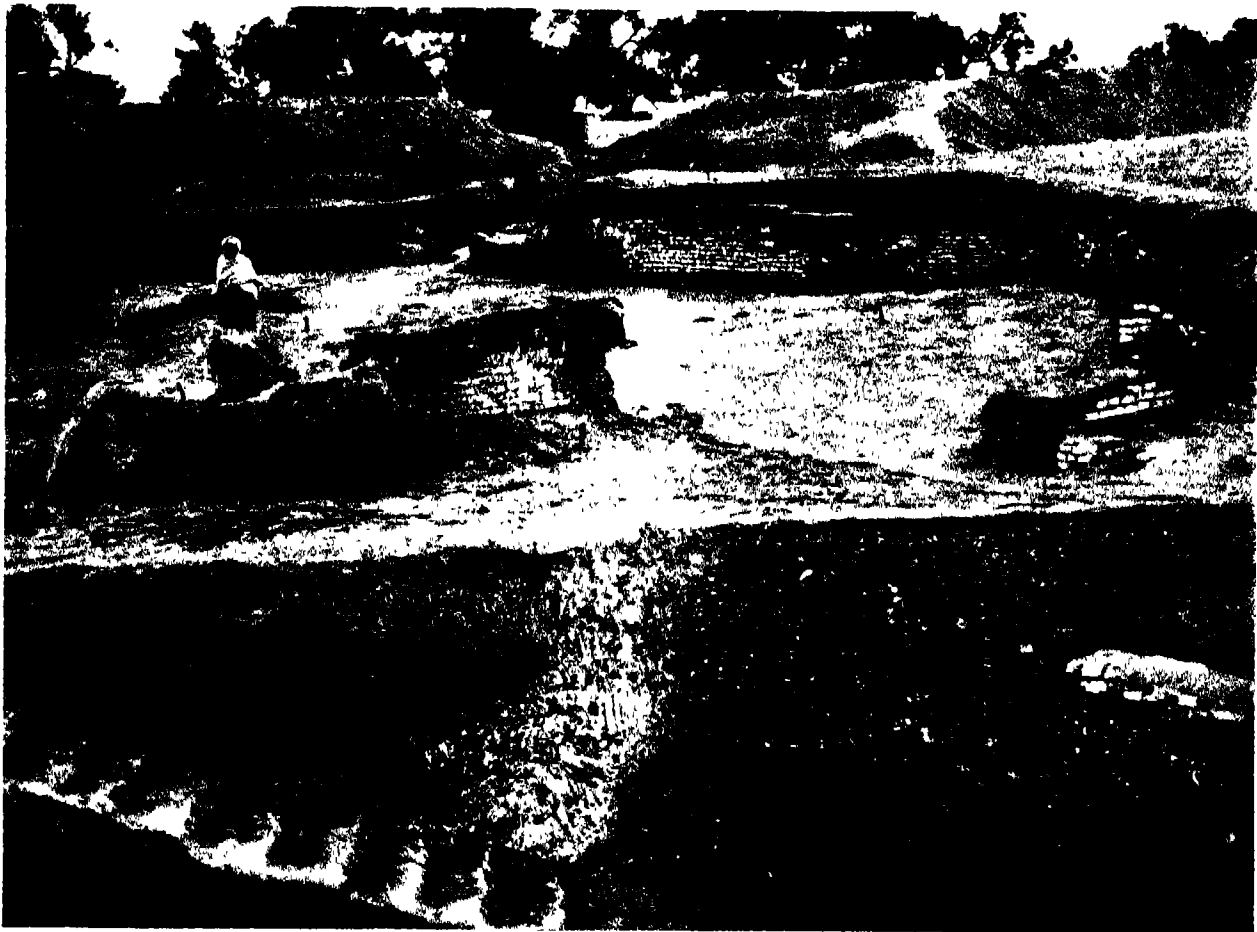

(a) AREA G, TRENCH III. GENERAL VIEW FROM SOUTH.

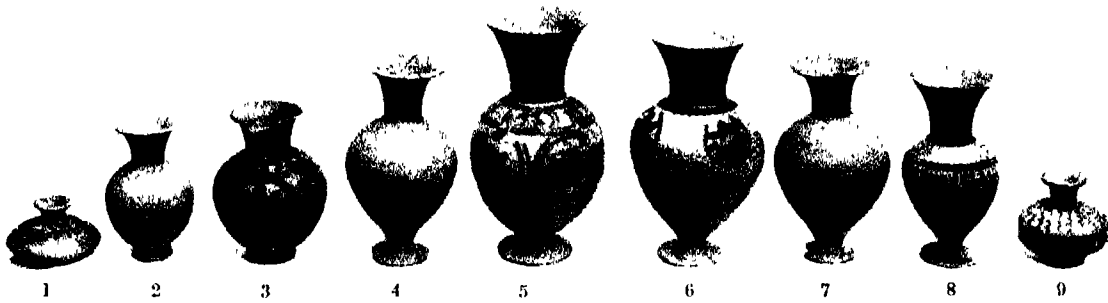

(b) CEMETERY H. FLASKS, ETC., MOSTLY OF STRATUM II.

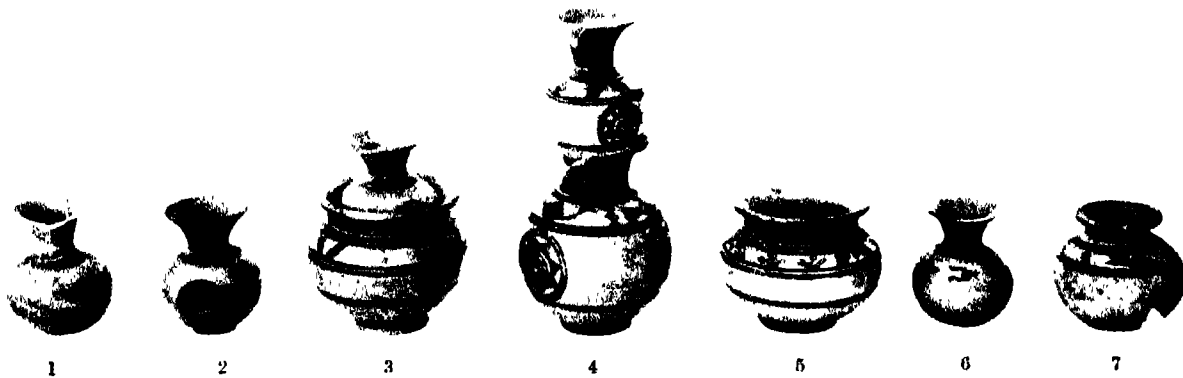

(c) CEMETERY H. POTTERY OF STRATUM II.

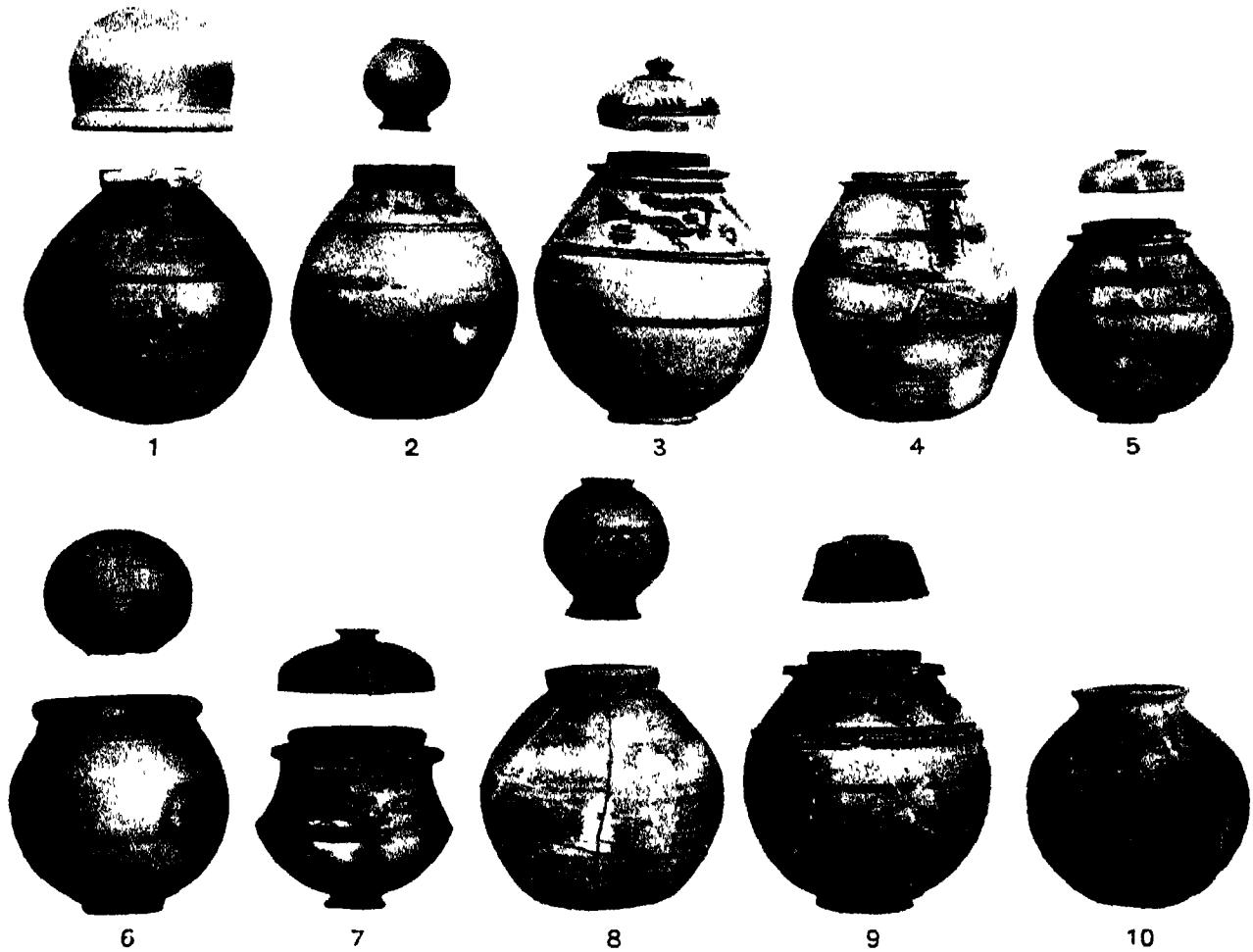

(a) TYPES OF BURIAL-POTS OF STRATUM I WITH THEIR COVERS.

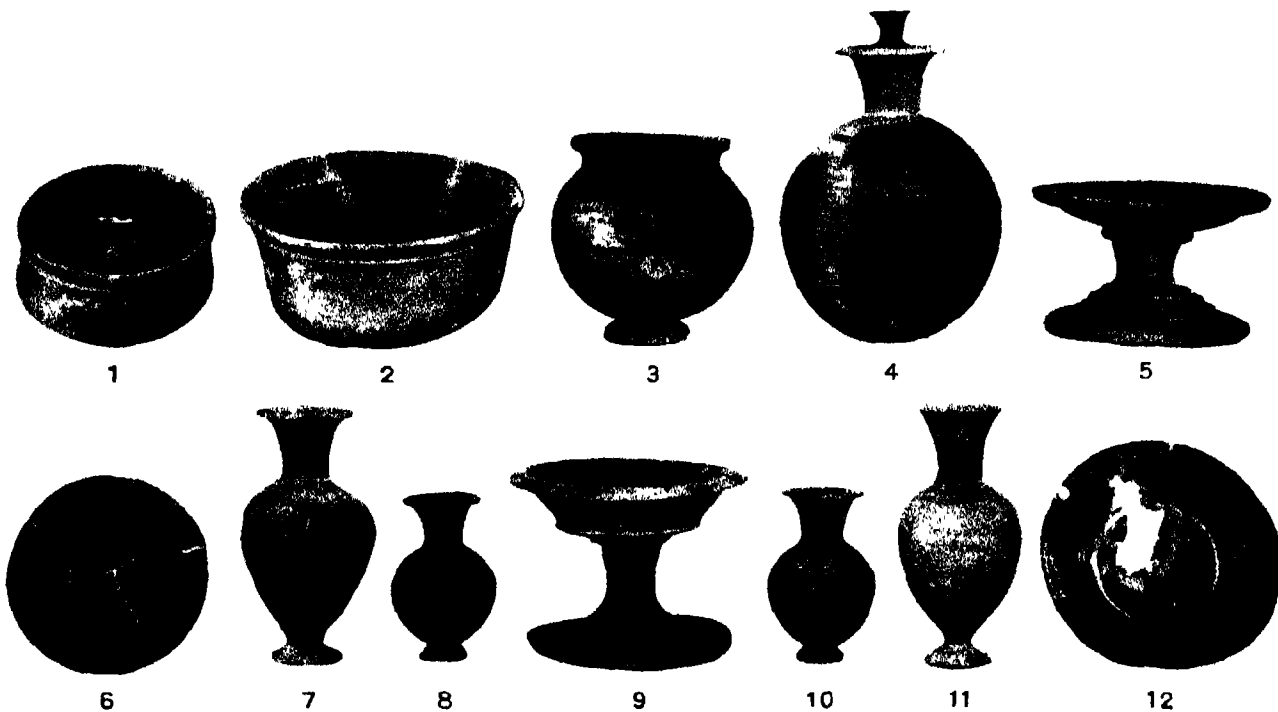

(b) TYPES OF POTTERY FOUND WITH EARTH-BURIALS OF STRATUM II.

TYPE A

SCALE 1/12

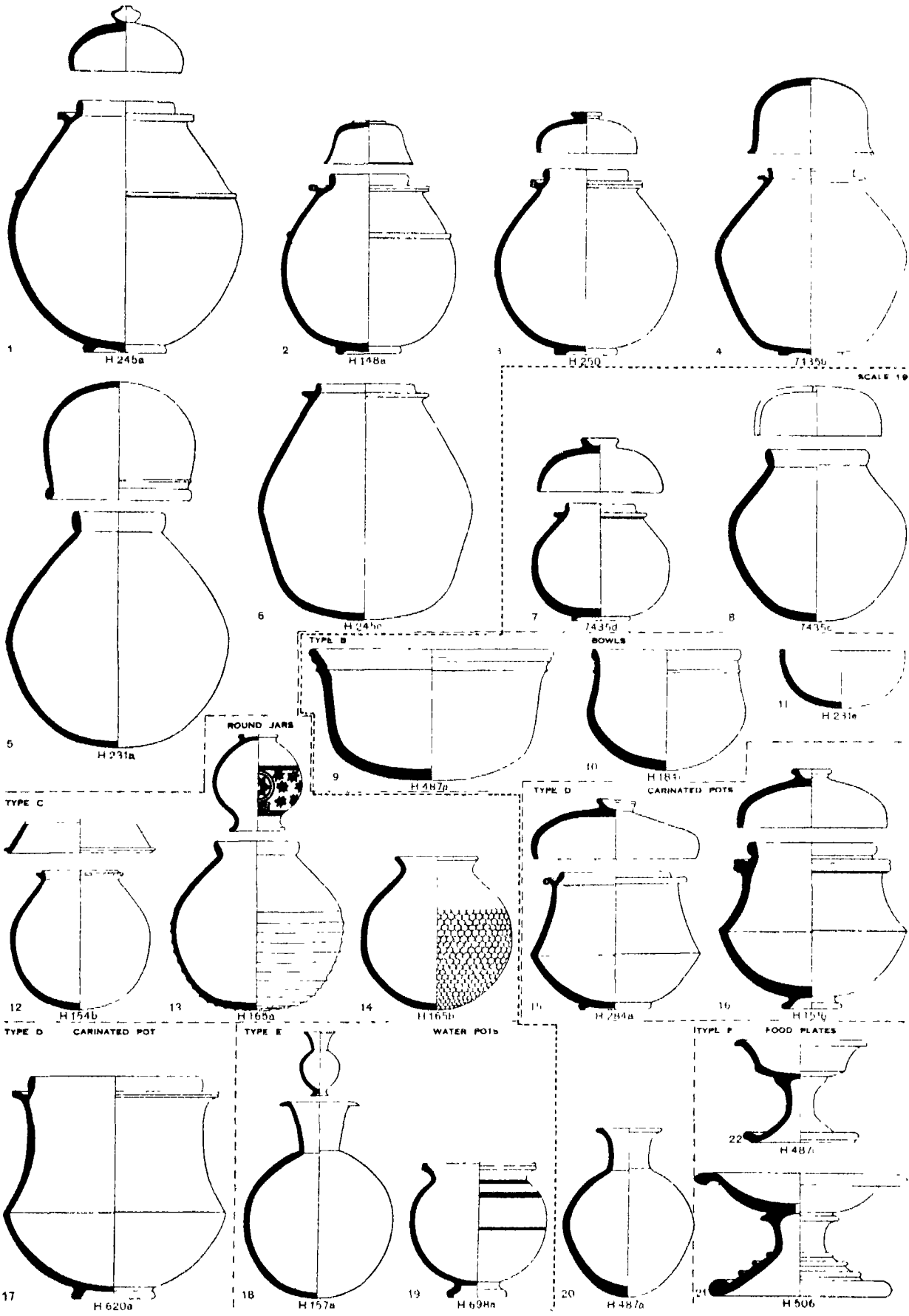



SCALE 1 6

TYPE G

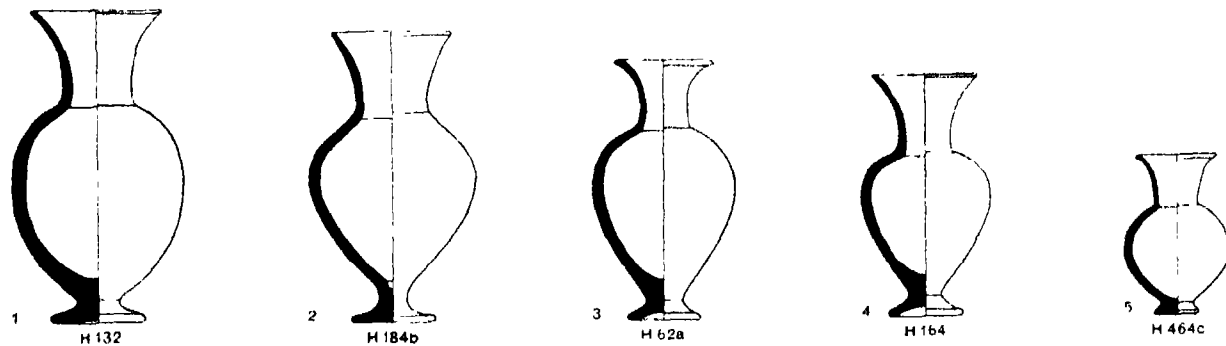

SCALE 1.4

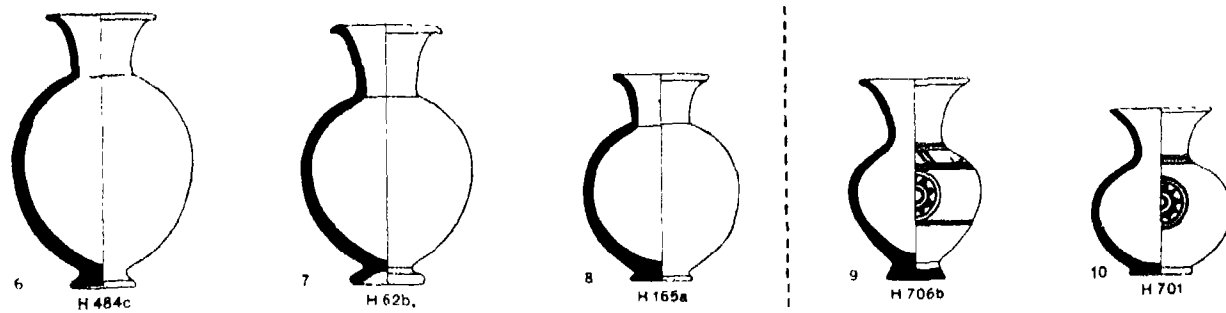

TYPE H

WATER POTS

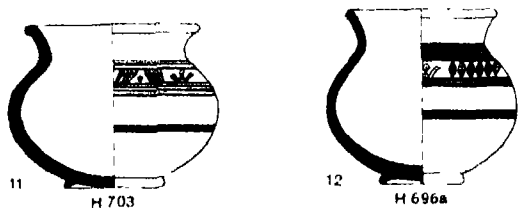

TYPE I

ROUND VASES

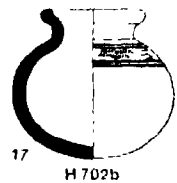
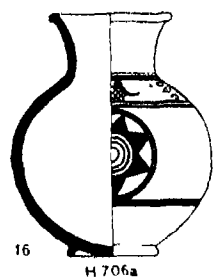
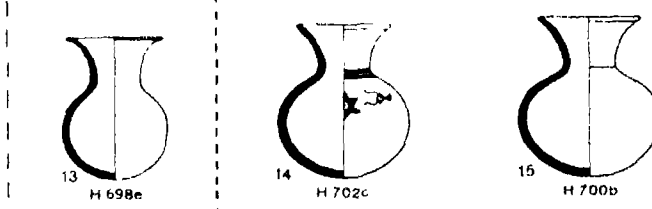

TYPE J

MISCELLANEOUS VASES

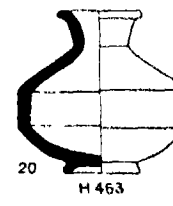
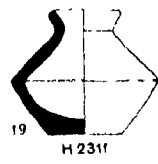
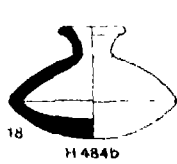

TYPE K

SAUCERS

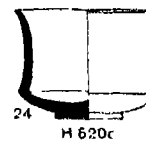
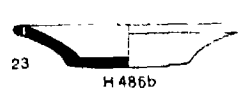
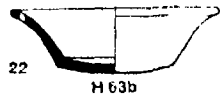
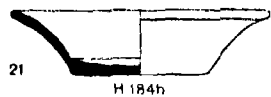

TYPE L

PLAIN DISH



TYPE M

FLAT COVERS

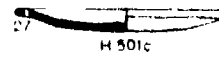
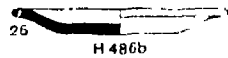

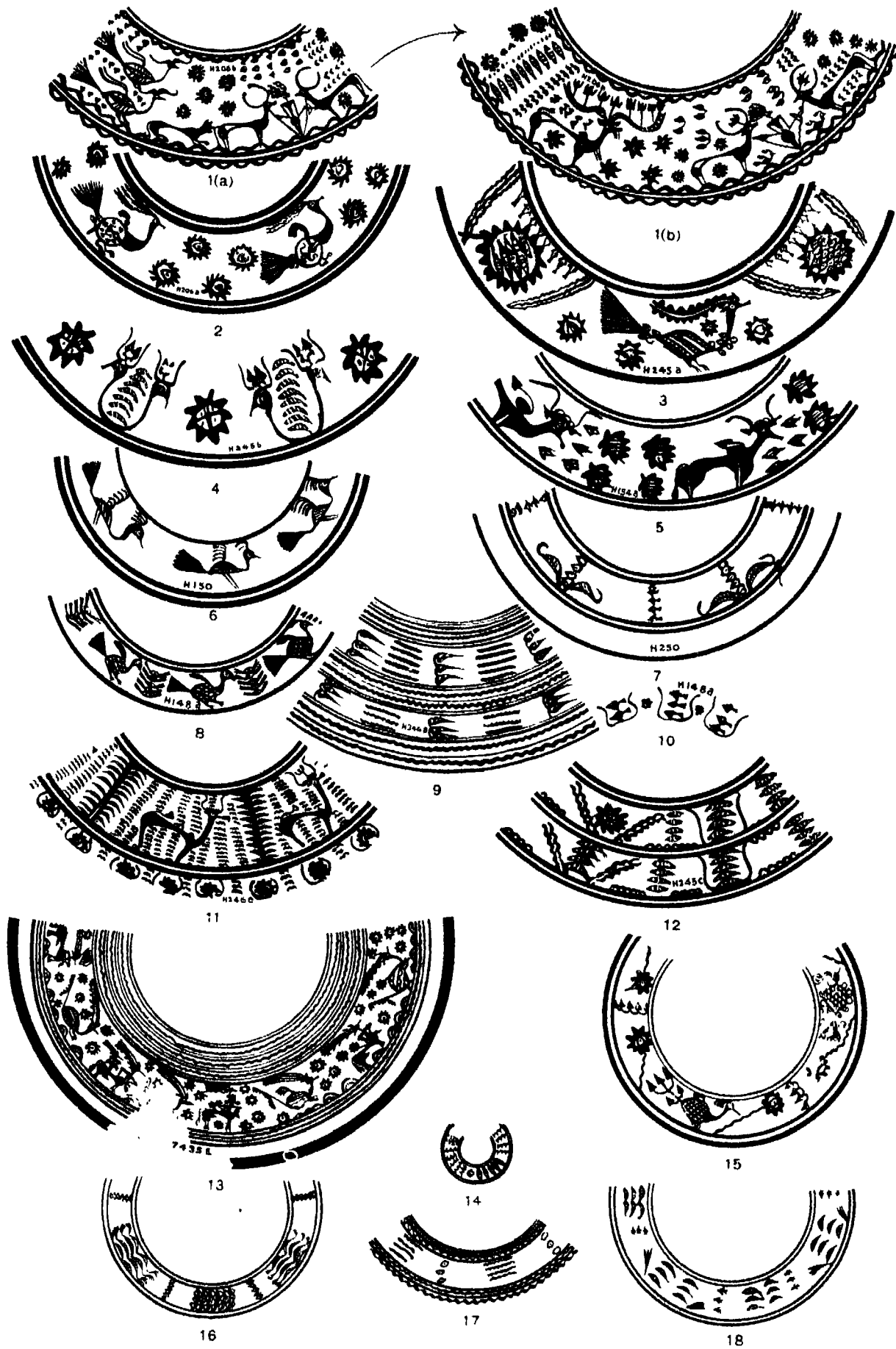

CEMETERY H. PAINTINGS ON BURIAL JARS.

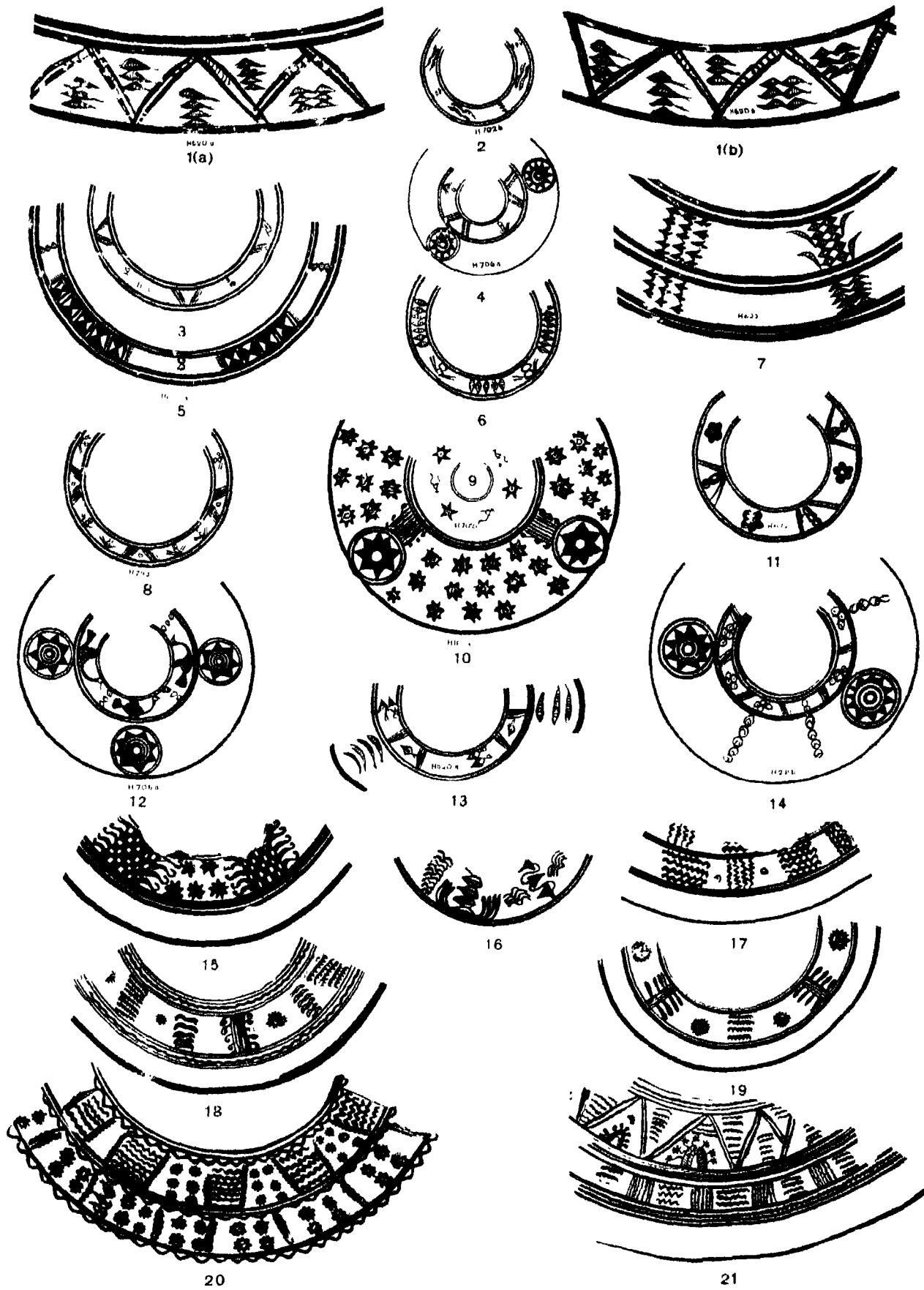

CEMETERY II. PAINTINGS ON BURIAL JARS.



1



2



3



4

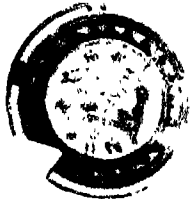

5



6

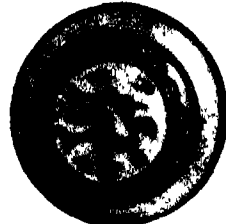

7



8



9

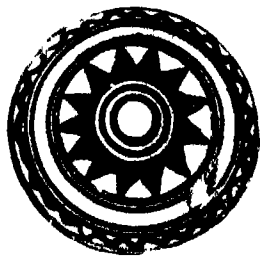

10



11



12



13



14



15

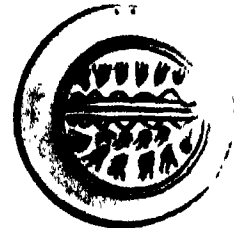

16



17



18



19



20



21



22



23

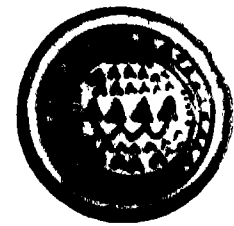

24

CEMETERY II. PAINTINGS ON THE UNDERSIDE OF FLAT COVERS FROM STRATUM II.

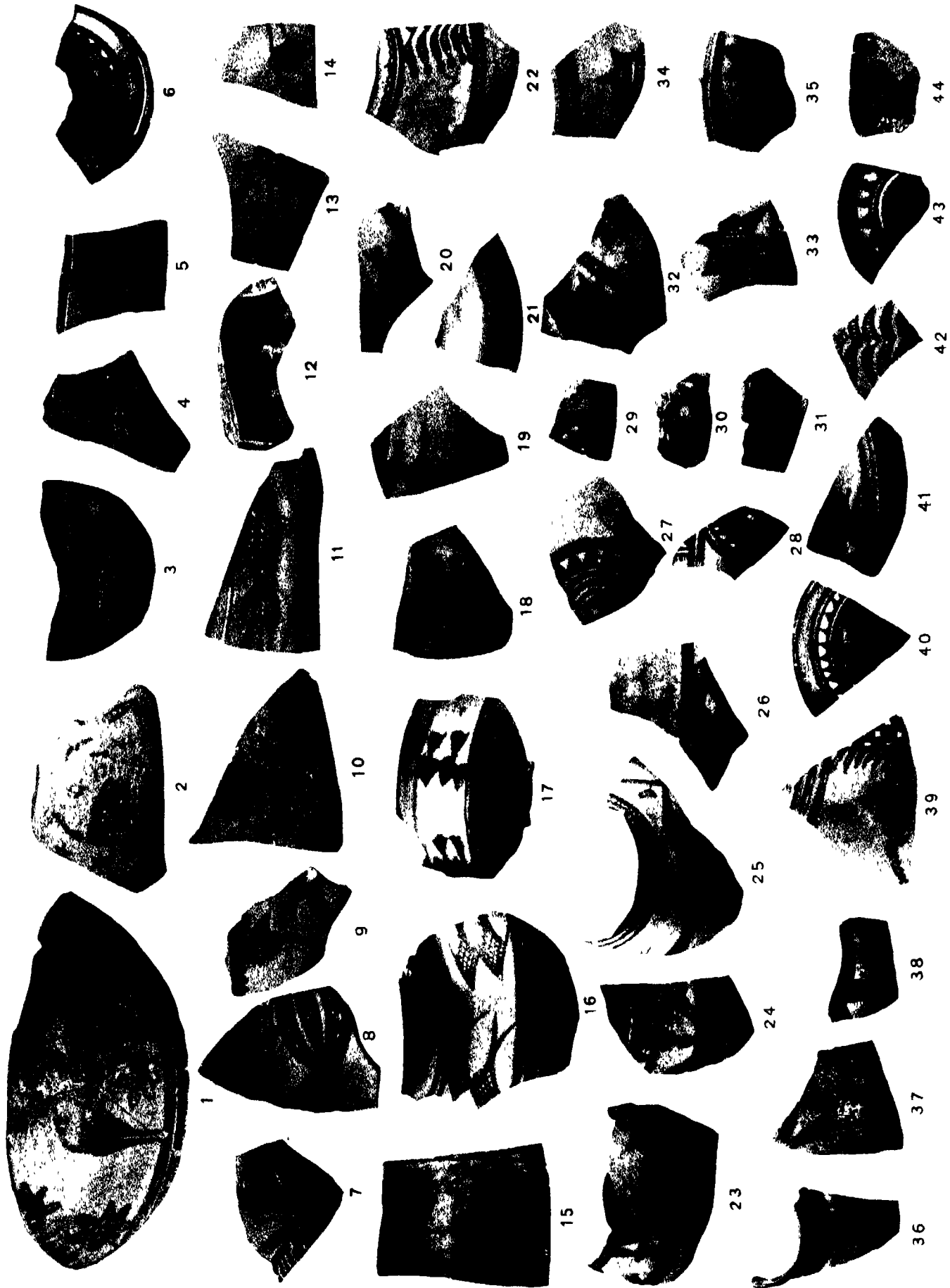

PAINTED SHERDS FROM MOUNDS TYPICAL OF BURIAL POTTERY.

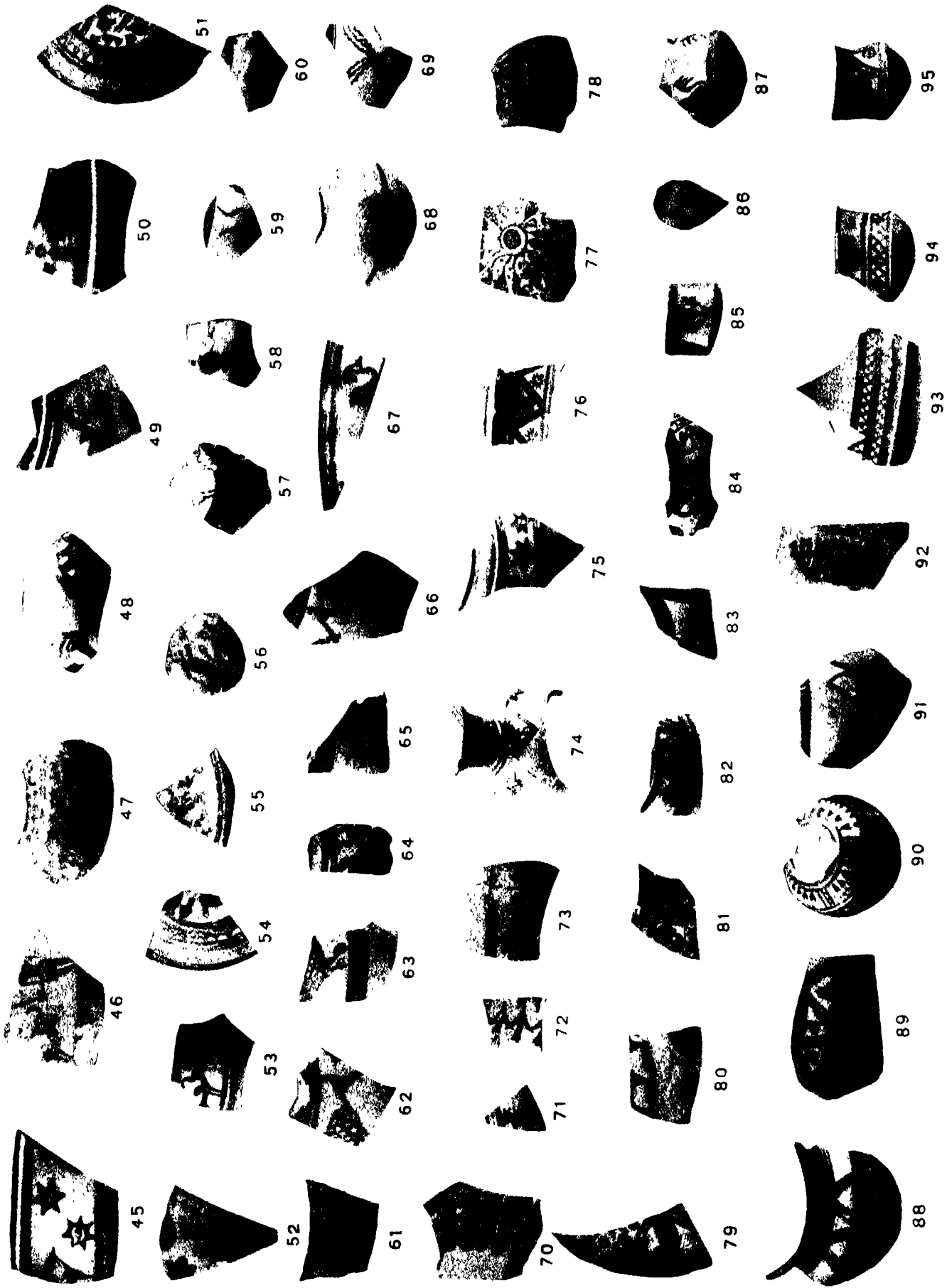

PAINTED SHERDS FROM MOUNDS TYPICAL OF BURIAL POTTERY.



PAINTED SHERDS FROM MOUNDS TYPICAL OF HOUSEHOLD VESSELS.



PAINTED SHERDS FROM MOUNDS TYPICAL OF HOUSEHOLD VESSELS.





1

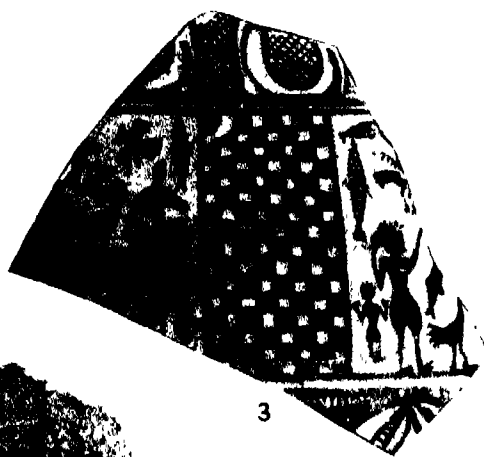

3

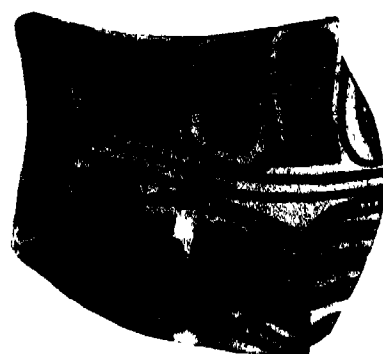

4



2



5



6



7



8



9



9a



10



11



12



13



14

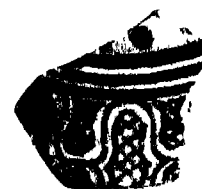

15

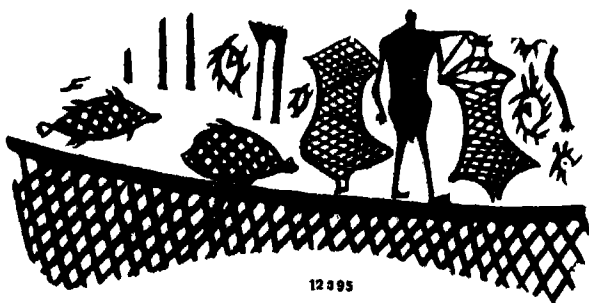

12395

16

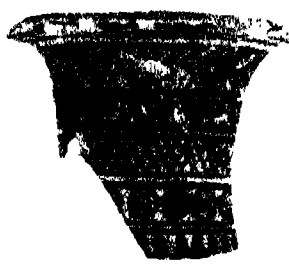

17

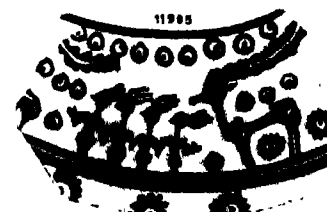

11905

18

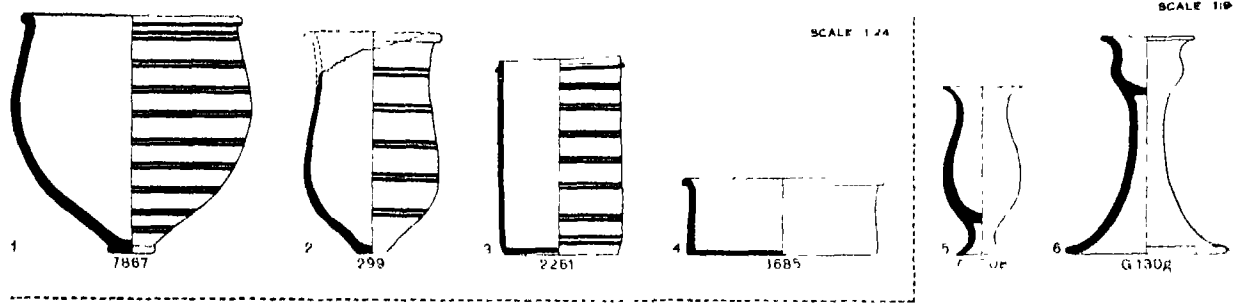

SCALE 1/4

SCALE 1/8

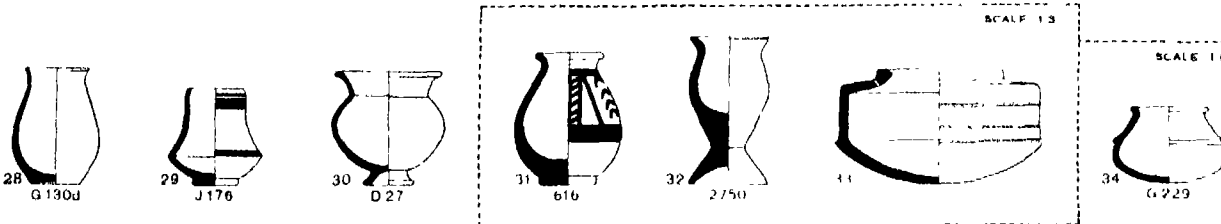
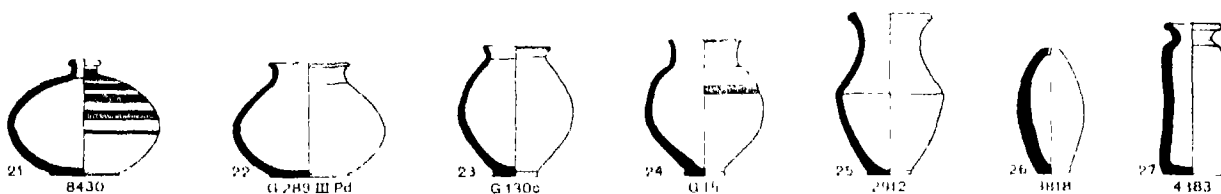
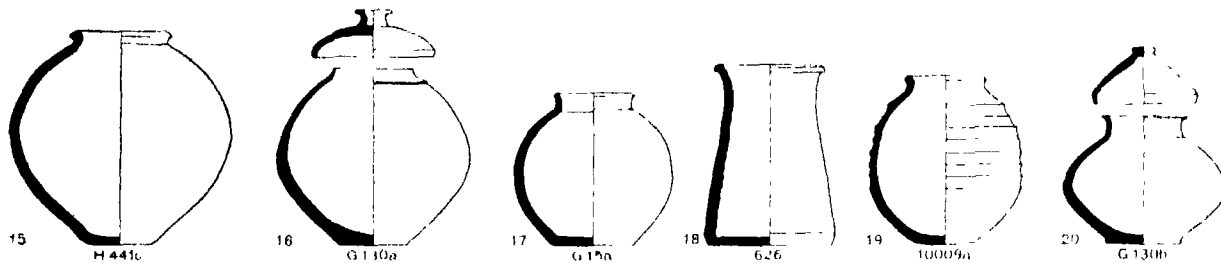
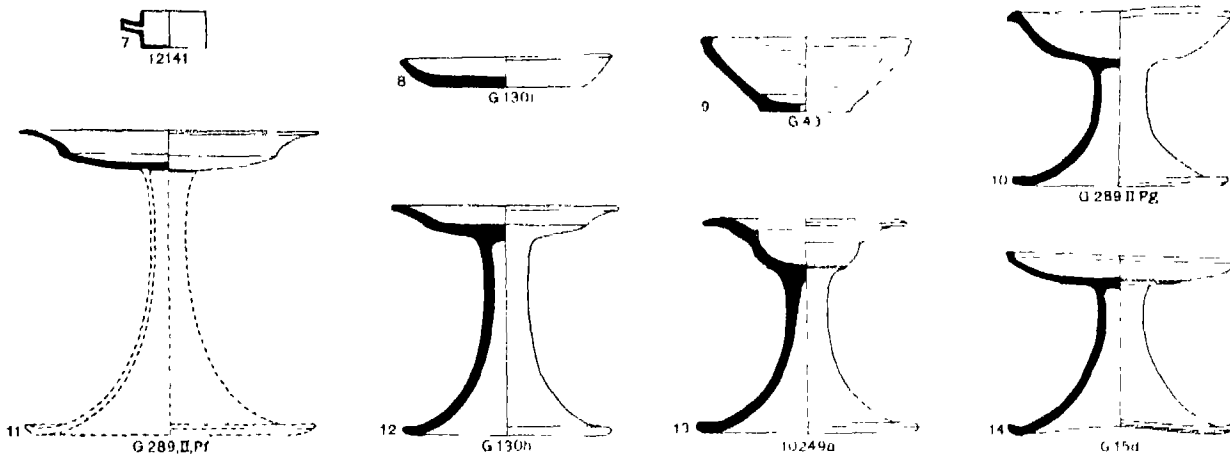

SCALE 1/3

SCALE 1/6

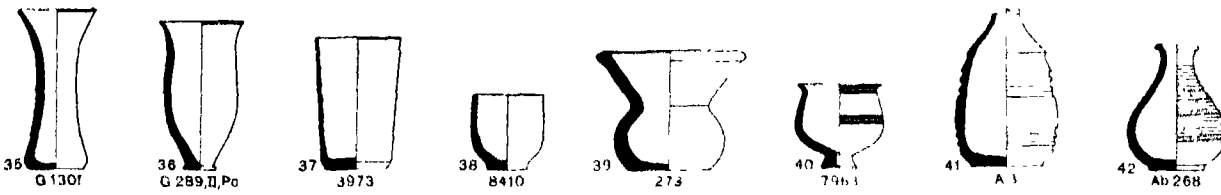



MISCELLANEOUS POTTERY.



VESSELS AND MISCELLANEOUS OBJECTS OF TERRACOTTA.

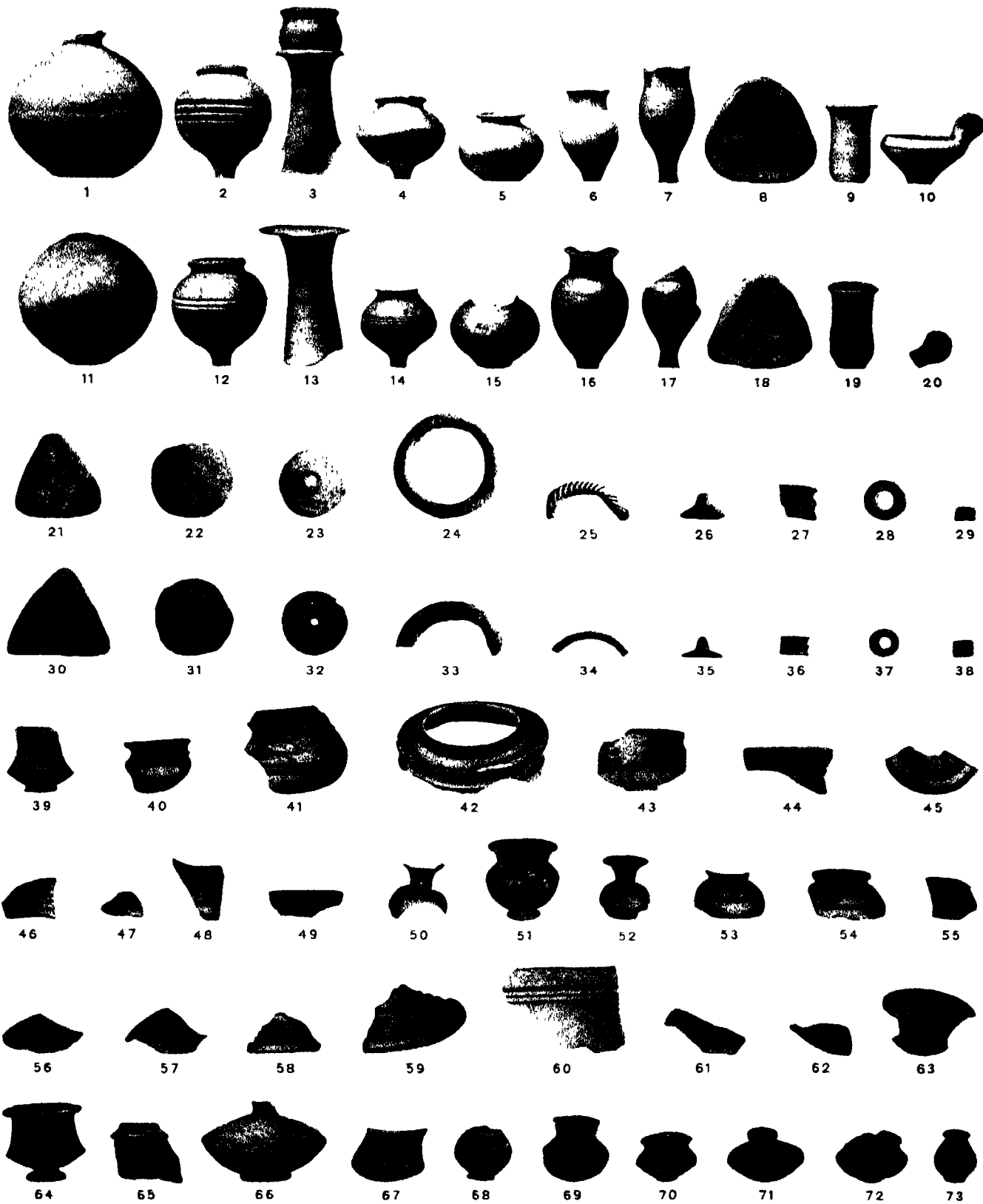

MISCELLANEOUS OBJECTS FROM HARAPPA AND KOTIA NIHANG, AND POTTERY TYPICAL OF CEMETERY H FROM HARAPPA.



(a) COMMON TYPES OF HOUSEHOLD JARS FROM HARAPPA.

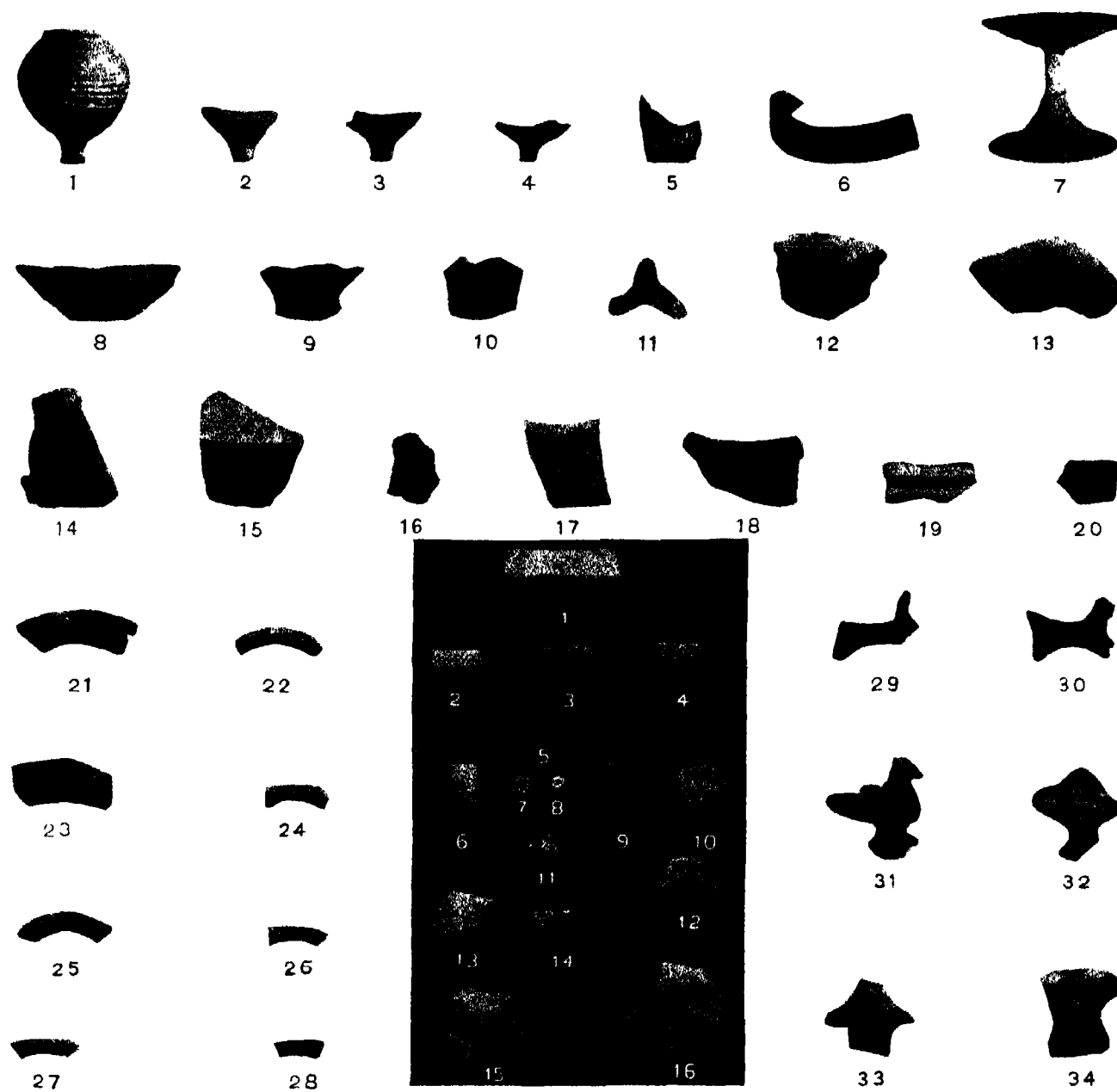

(c) POTTERY OBJECTS.

(b) MISCELLANEOUS OBJECTS FROM CHAK PURBANE SIVAL.

(c) POTTERY OBJECTS.

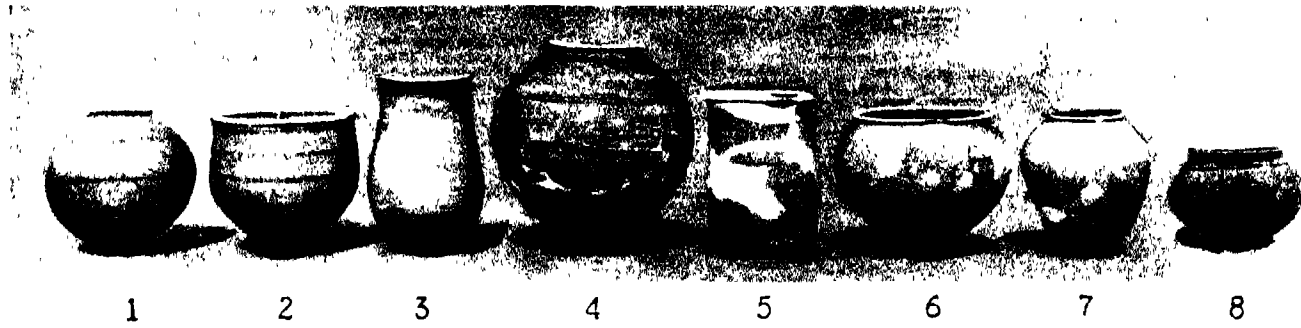

(a) COMMON TYPES OF POST-CREMATION URNS.

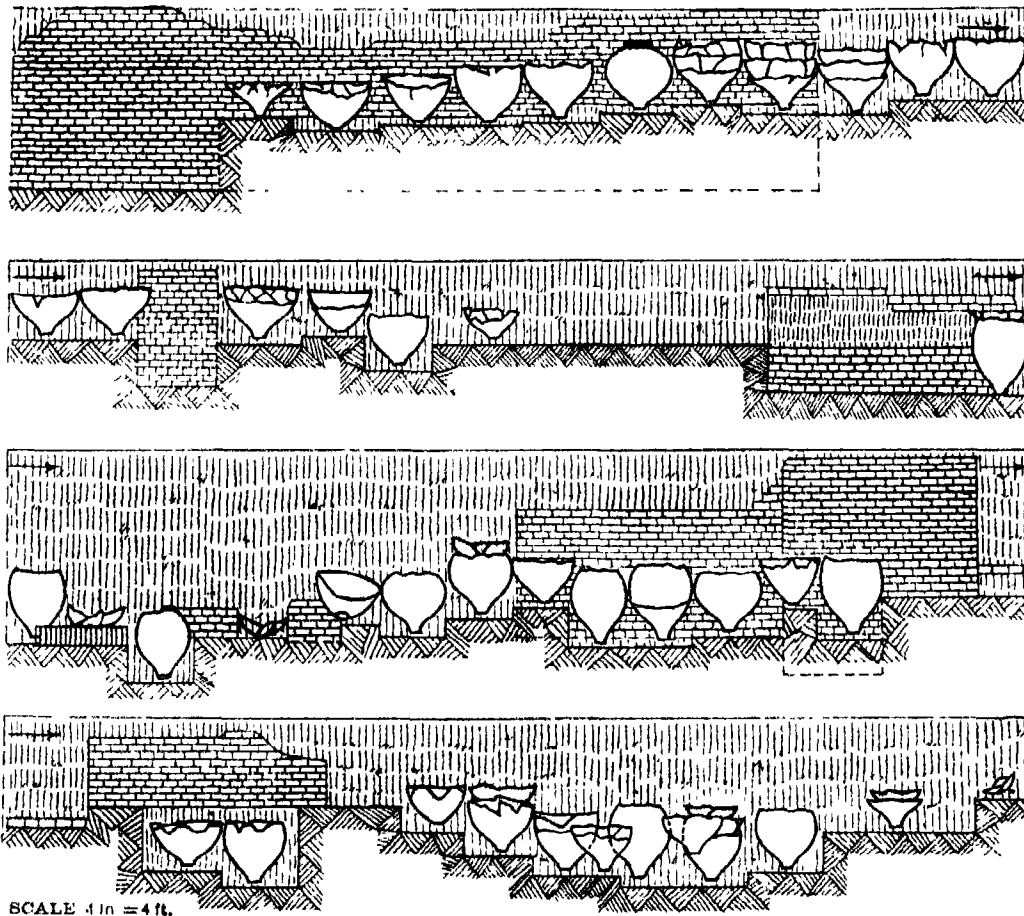

MOUND AB, TRENCH AT THE SOUTHERN EDGE.  
ROW OF POST-CREMATION URNS, LOOKING SOUTH.

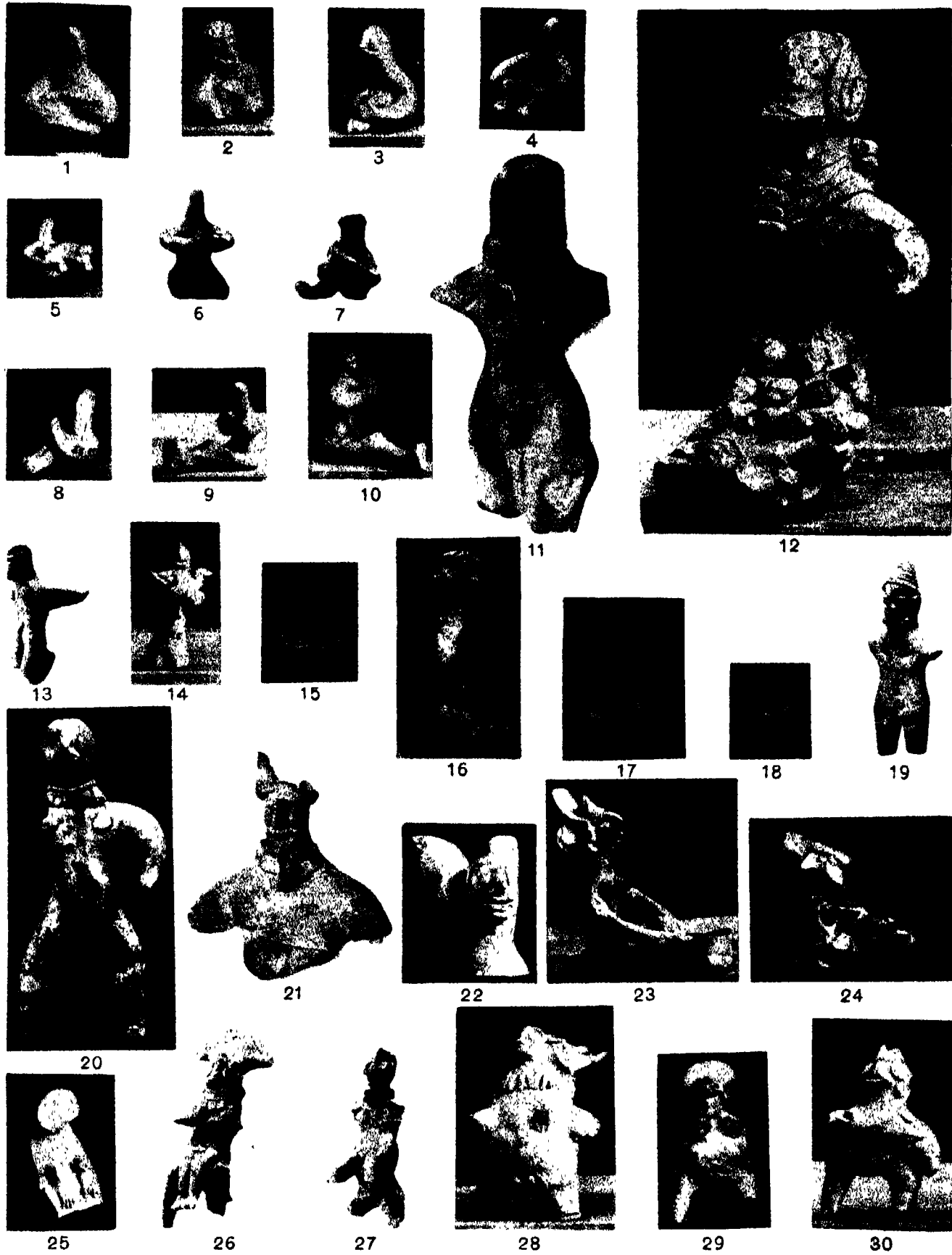

TERRACOTTA HUMAN FIGURINES.





31



32



33



34



35



36



37



38



39



40



41



42



43



44



45



46



47



48



49



50



51



52



53



54



55



56



57



58



59



60



61



62



63



64



65



66



67



68



69

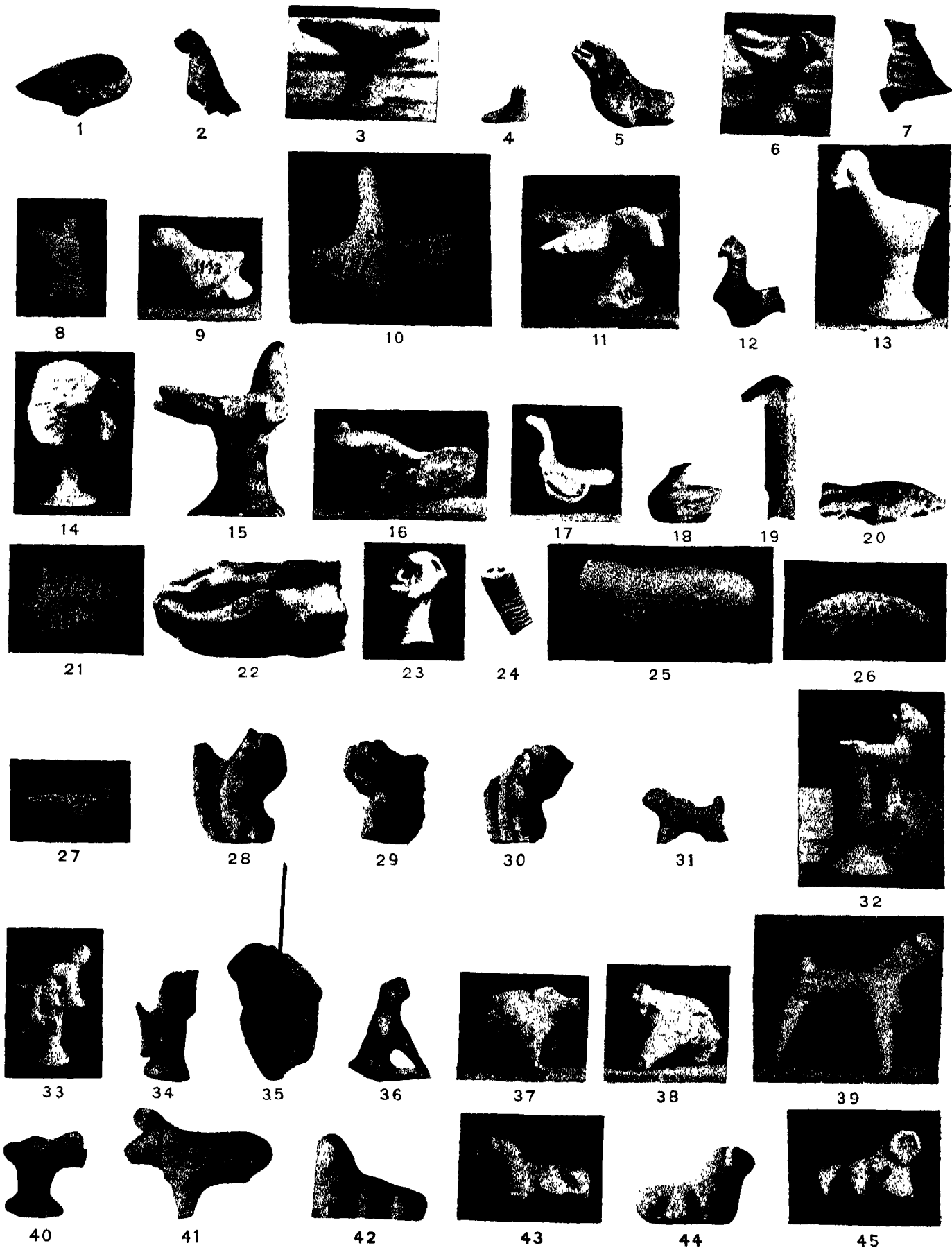

ANIMAL FIGURINES OF TERRACOTTA, LIMESTONE, STONE, ETC.



46



47

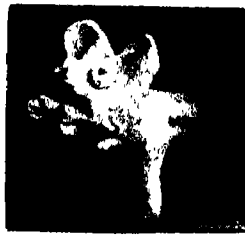

48



49



50



51



52



53



54



55



56



57



58



59



60



61



62



63



64



65



66



67



68



69



70



71

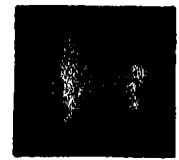

72



73



74



75



76



77



78



79



80



81

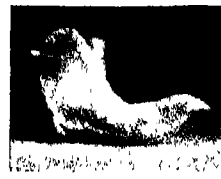

82



83



84

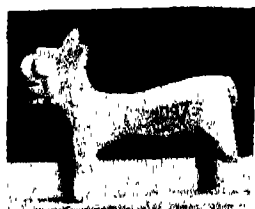

85



86



87



88

ANIMAL FIGURINES OF TERRACOTTA, FAIENCF, STONE, ETC.

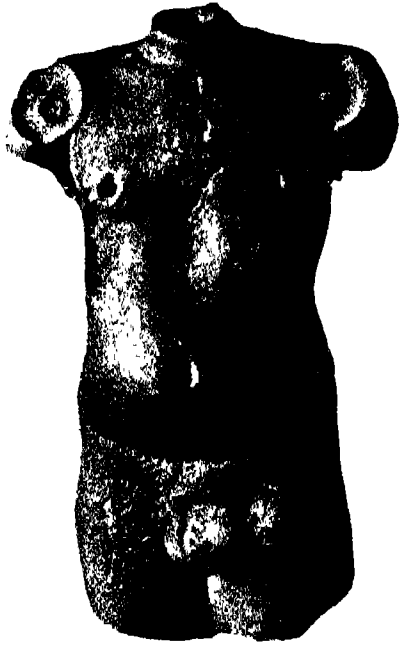

(a)

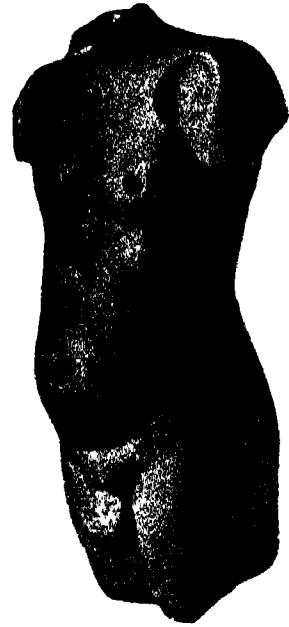

(b)



(c)



(d)

STATUETTE OF RED SANDSTONE NO. 9042 FROM TRENCH IV.



(a)



(b)

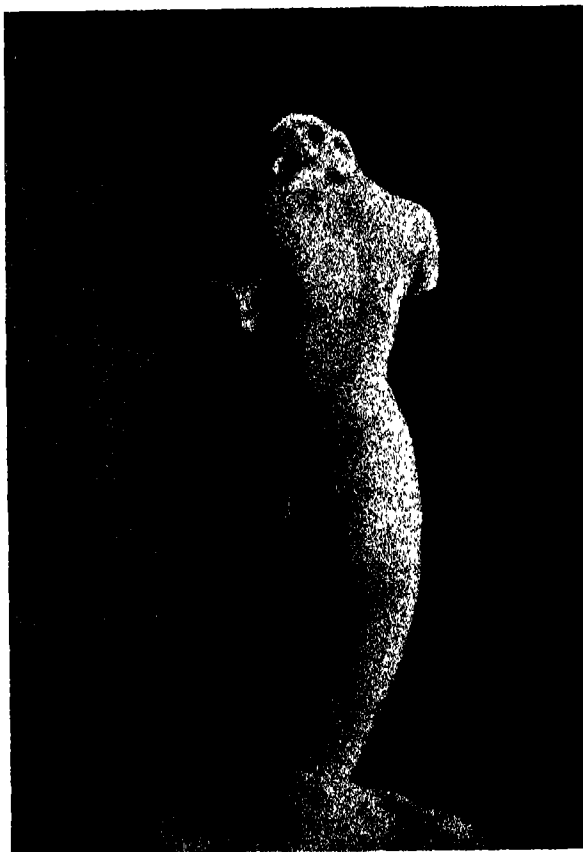

(c)

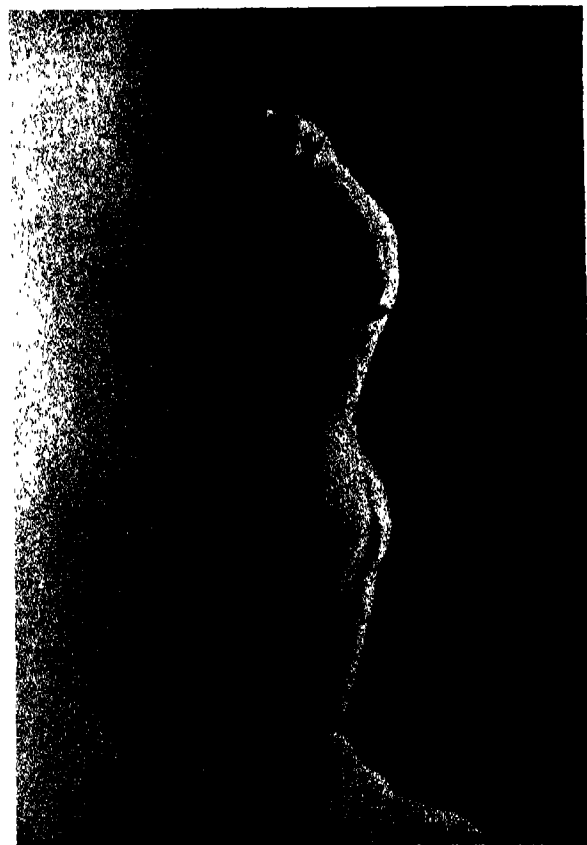

(d)

STATUETTE OF GREY STONE NO. Ab 959 FROM THE CENTRAL AISLE OF THE GREAT GRANARY.

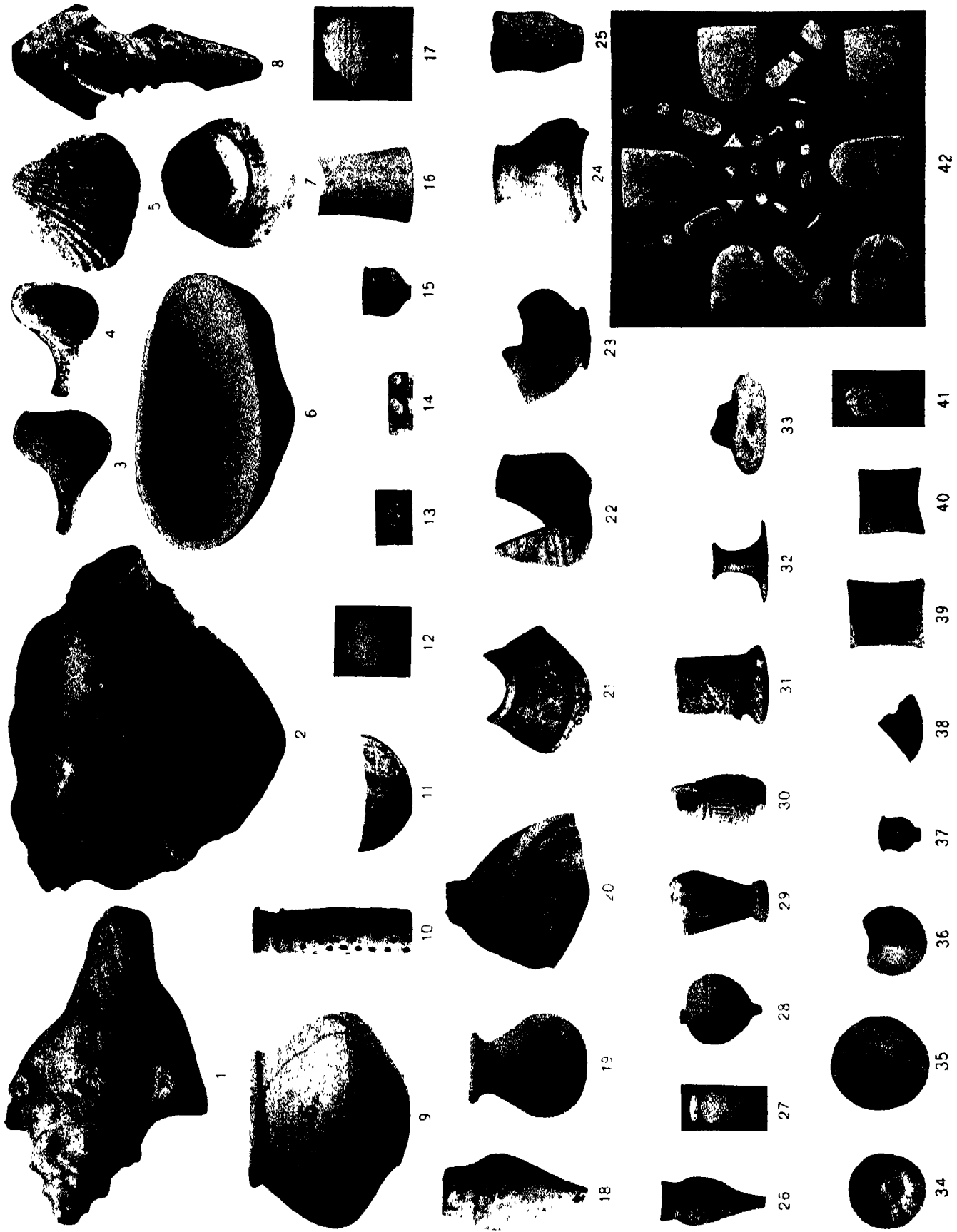

MISCELLANEOUS OBJECTS OF SAMARRA, IRAQ, FAIENCE AND STONE.

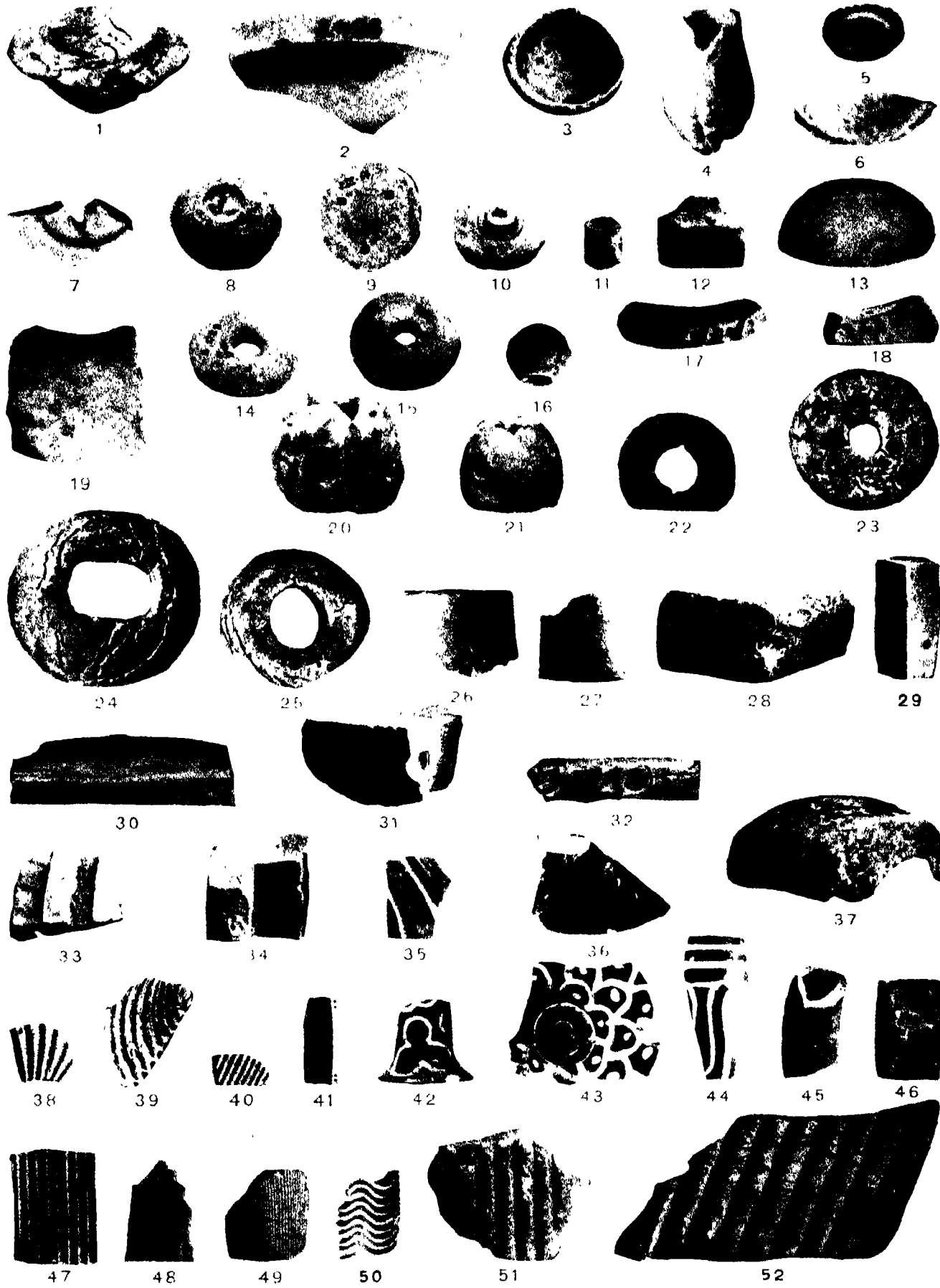

STONE VESSELS, MACE-HEADS AND OBJECTS OF TECHNICAL INTEREST IN STONE AND FAIRNCE.

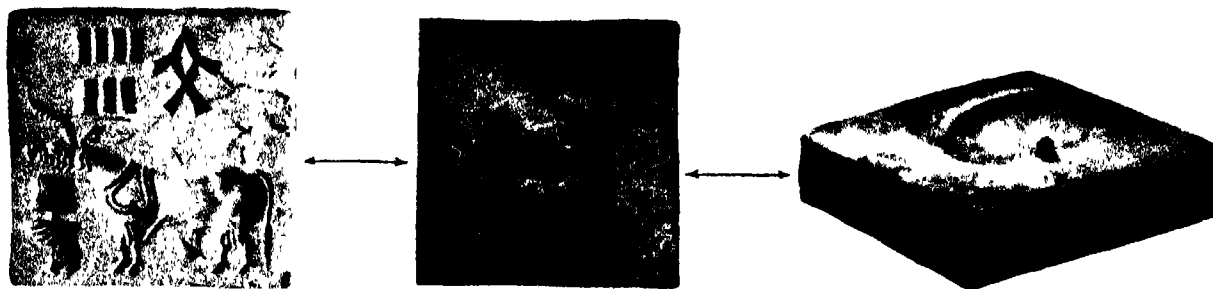

a

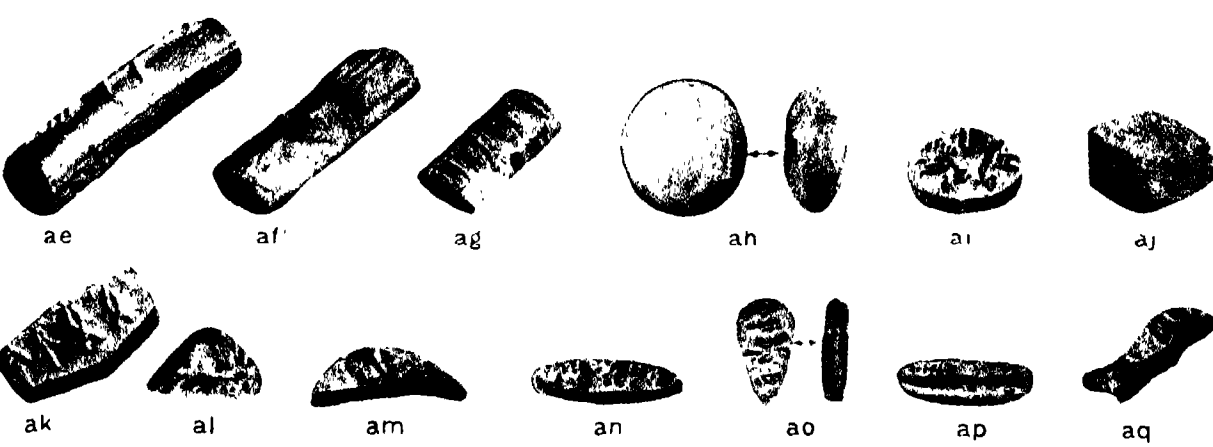
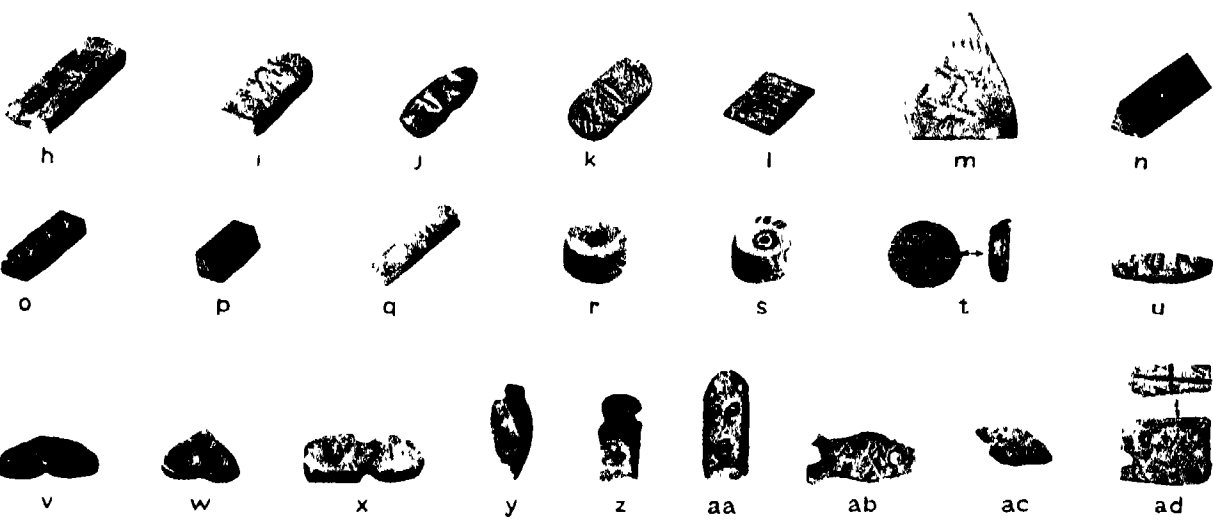
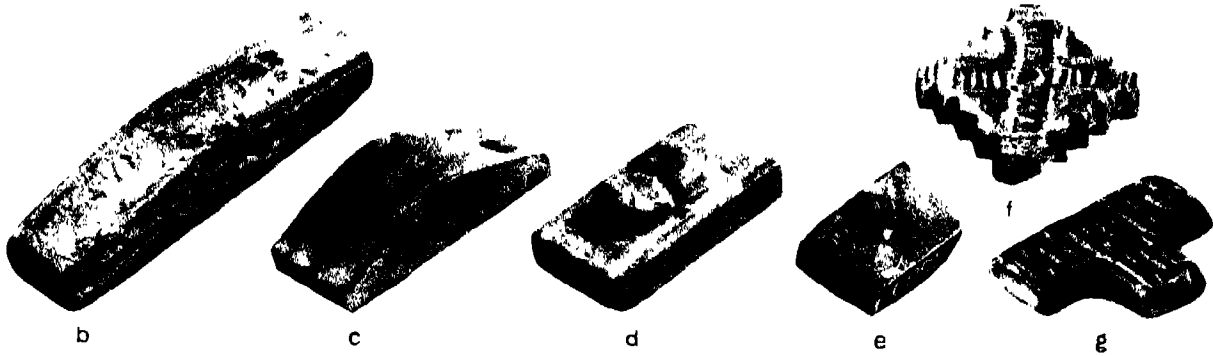





1



2



3



4



5



6



7



8



9



10



11



12



13



14



15



16



17

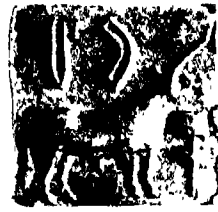

18



19



20



21



22



23

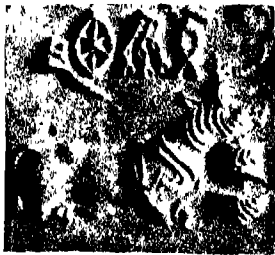

24

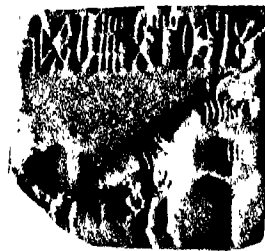

25



26



27



28

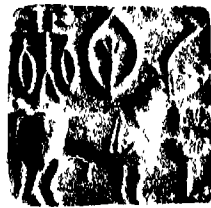

29

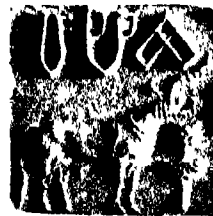

30



31



32



33



34



35



36



37



38



39



40



41



42



43



44



45



46



47



48



49



50



51



52



53

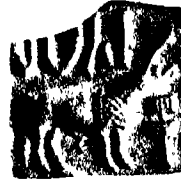

54



55



56



57



58



59

60



61



62



63



64



65



66



67



68



69



70



71

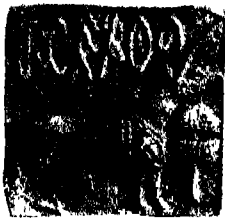

72



73



74



75



76



77

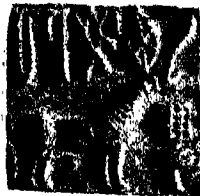

78



79



80



81

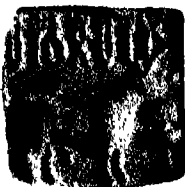

82



83

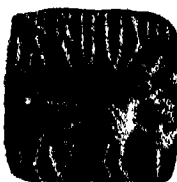

84



85



86



87

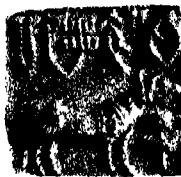

88



89



90



91



92

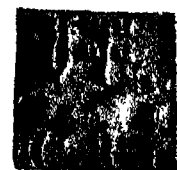

93

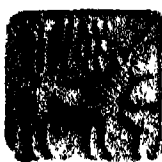

94



95



96



97



98

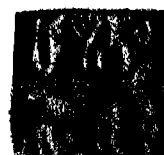

99



100



101



102



103



104

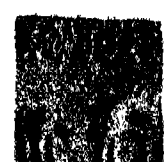

105



106



107



108



109



110



111



112



113



114



115



116



117



118



119



120



121



122



123



124



125



126



127



128



129



130



131



132



133



134



135



136



137



138



139



140



141



142



143



144



145



146



147



148



149



150



151



152



153



154



155



156



157



158



159



160



161



162



163



164



165



166



167



168



169



170



171



172



173



174



175



176



177



178



179



180



181



182



183



184



185



186



187



188



189



190



191



192



193



194



195



196



197



198



199



200



201



202



203



204



205



206



207



208



209



210



211



212



213



214



215



216



217



218



219



220



221



222



223



224



225



226



227



228



229



230



231



232



233



234



235



236



237



238



239



240



241



242



243



244



245



246



249



250



247



248



251



252



253

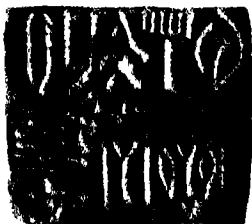

254



255



256



257



258



259



260



261



262



263



264



265



266



267



268



269



270



271



272



273



274



275



276



277



278



279



280



281



282



283



284



285



286



287



288



289



290



291



292



293



294



295



296



297



298



299



300



301



302



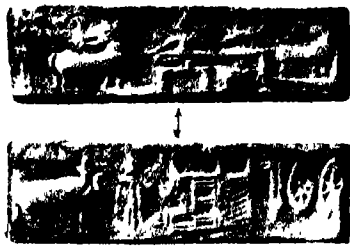

303

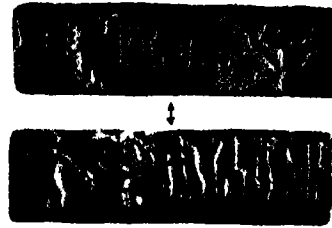

304

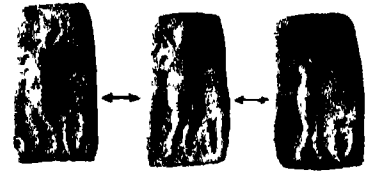

305

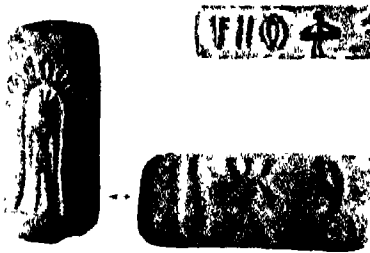

307



306

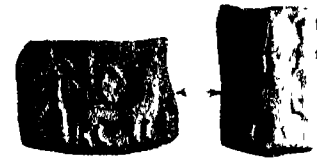

308



309

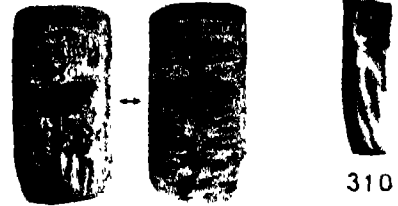

310



311

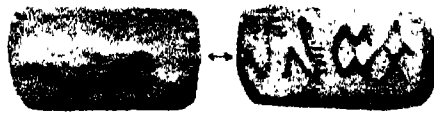

312



313



314



319

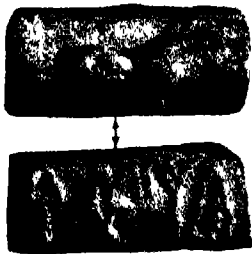

315

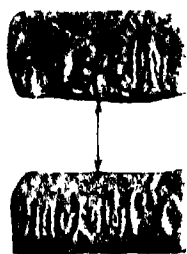

316



317

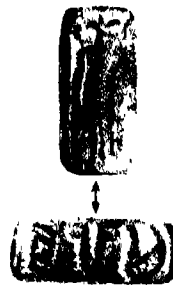

318

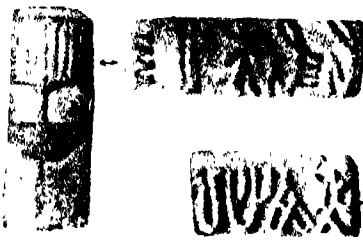

320



321

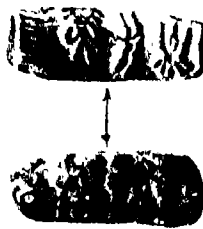

322

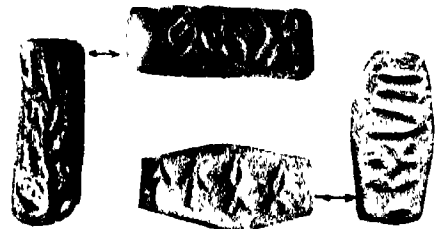

323

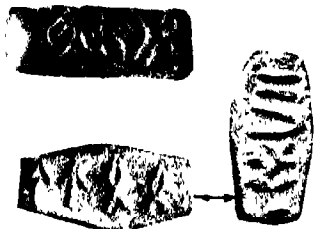

324



325



326

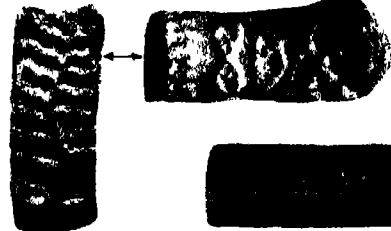

327



328



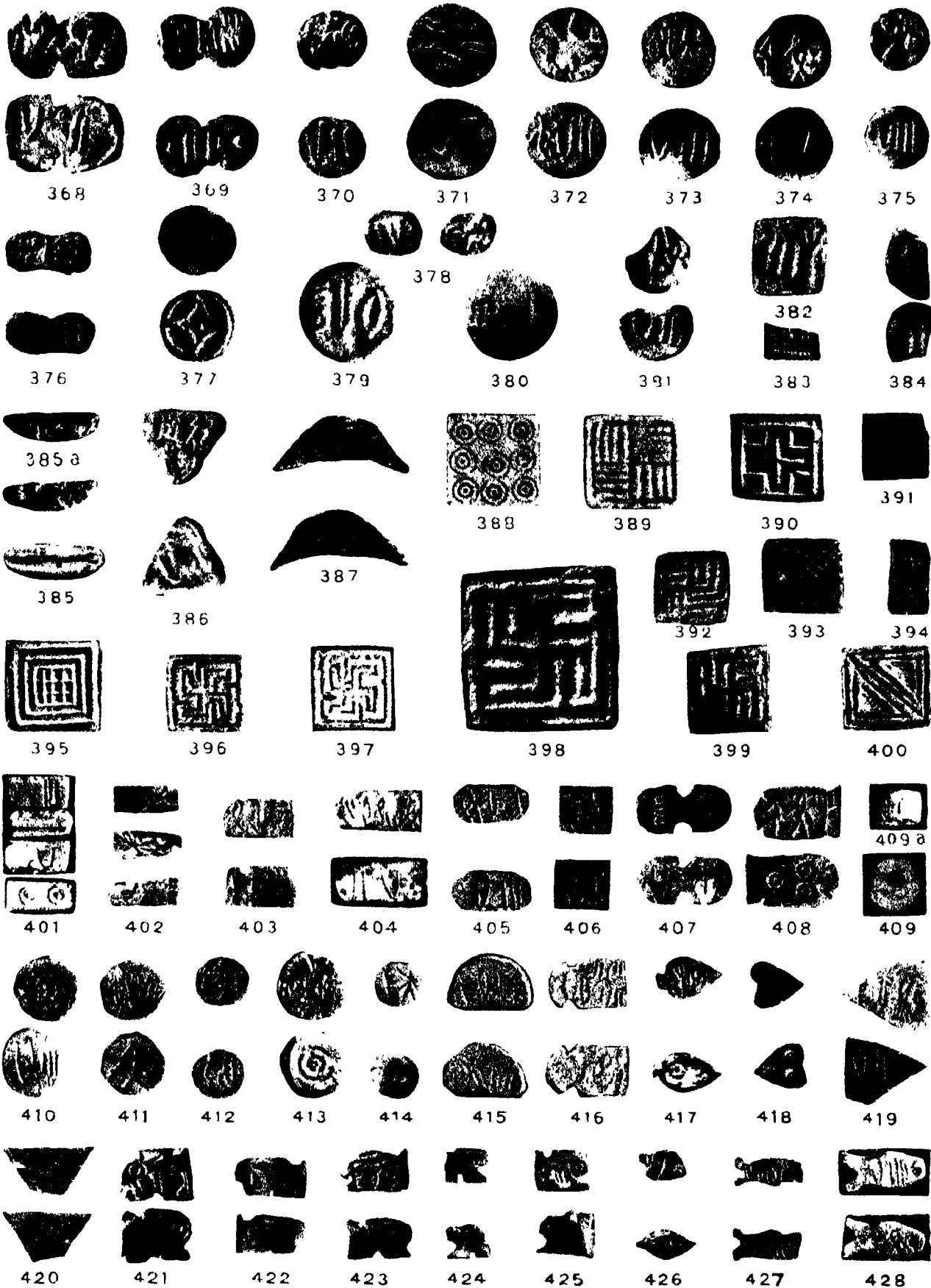

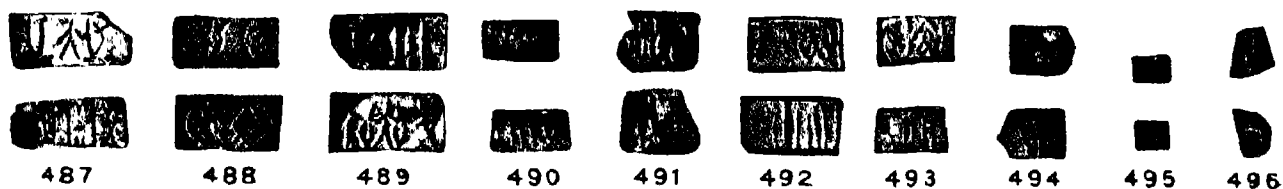
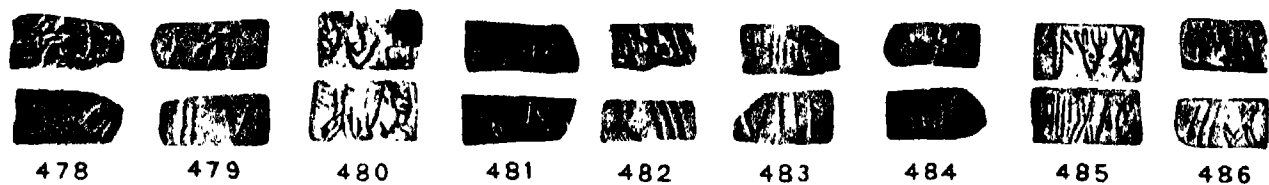
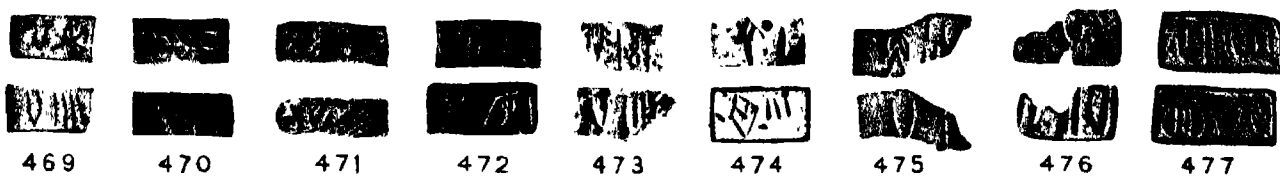
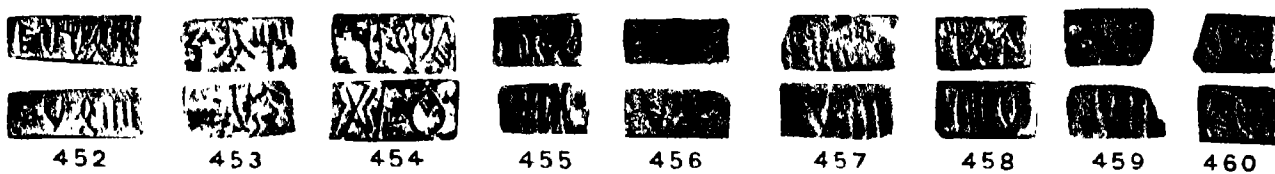
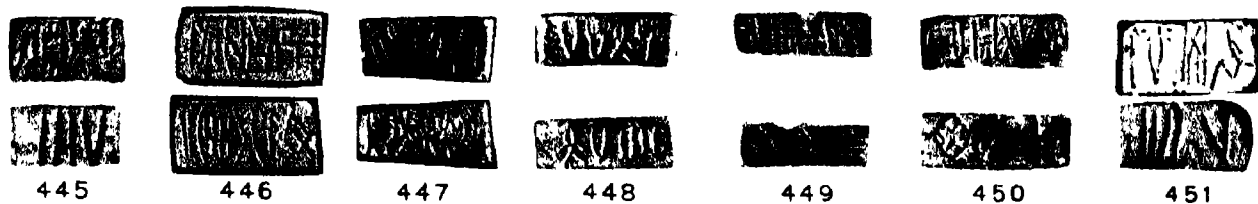
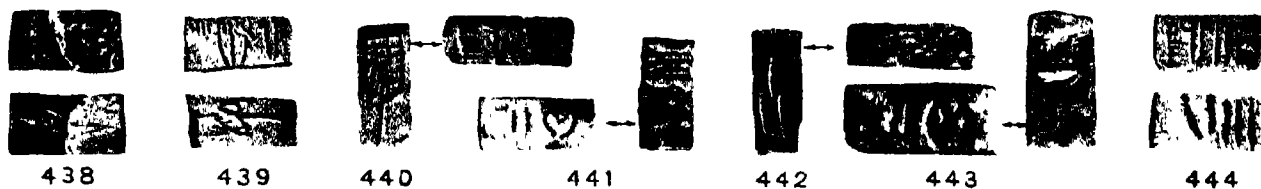
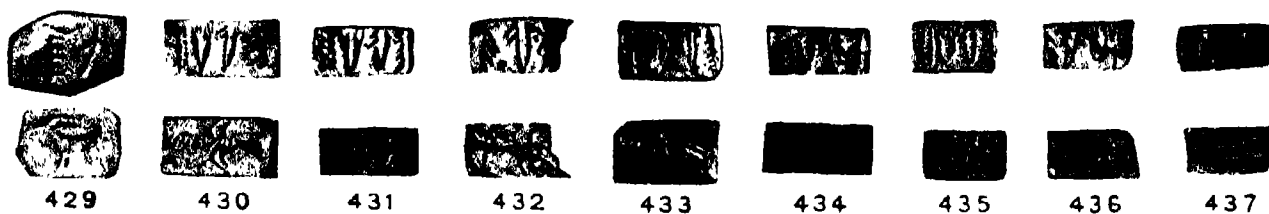

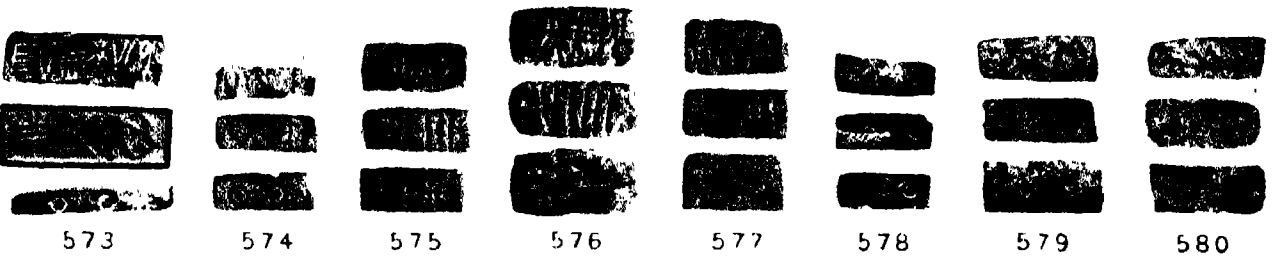
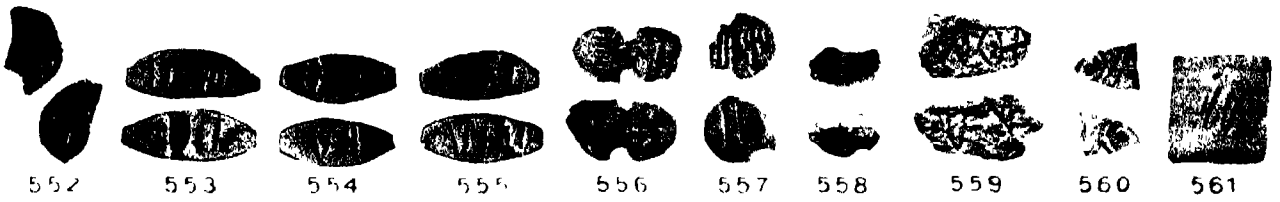
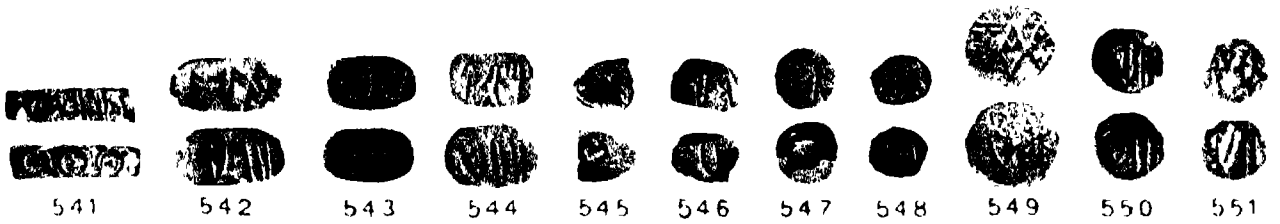
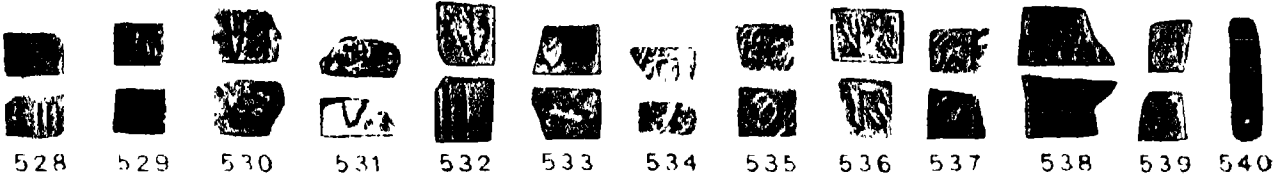
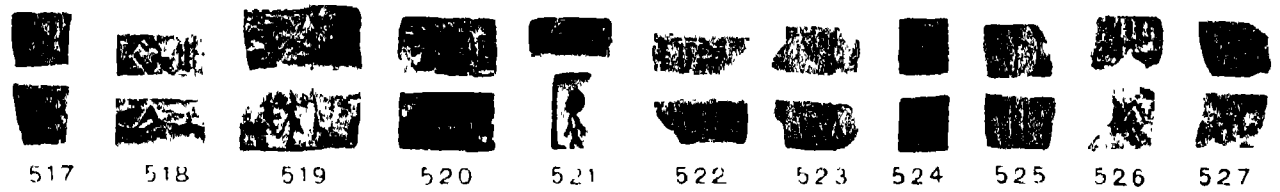
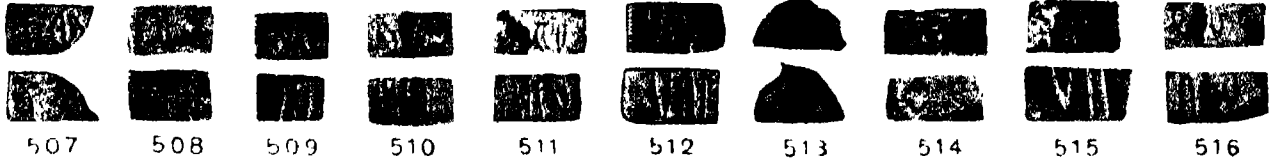

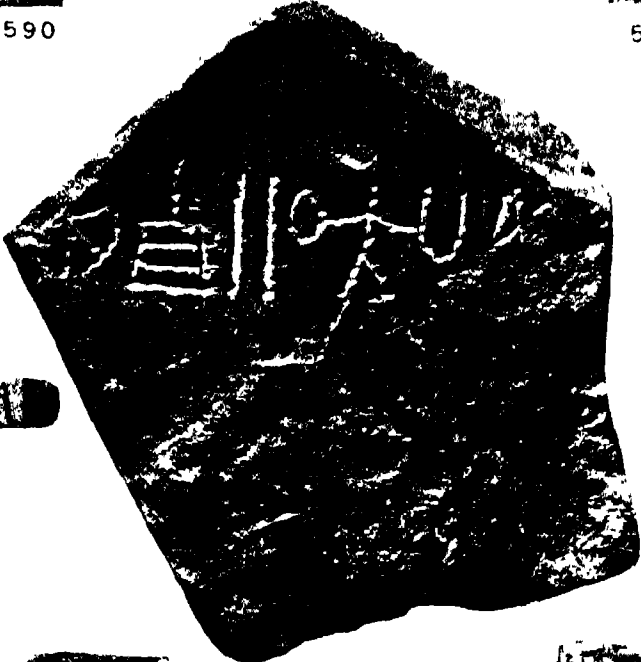
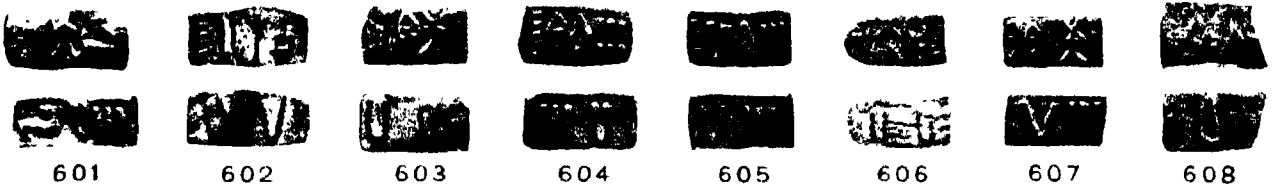
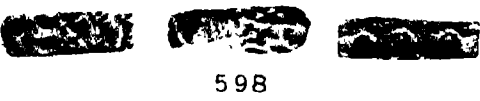
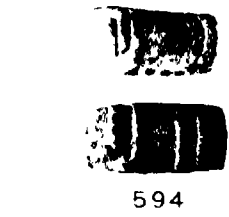
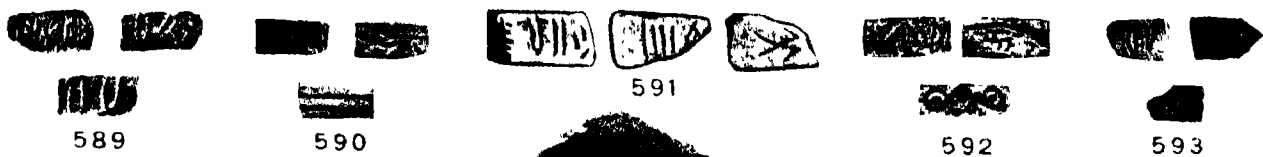
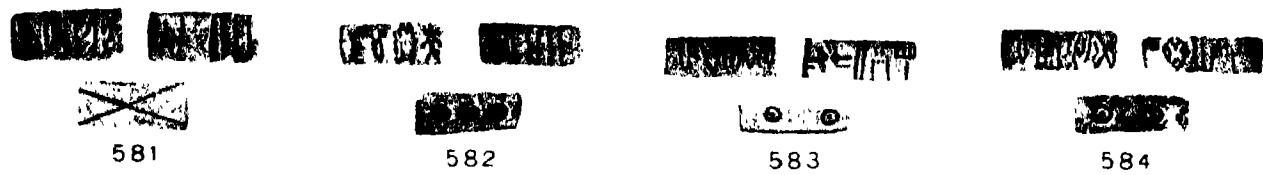



614



615



616



617



618



619



620



621



622



623



624



625



626



627



628



629



630



631



632



633



634



635



636



637



638



639



640



641



642



643



644



645



646



647



648



649



650

SEALINGS.

PLATE C.



651



652



653



654



655



656



657



658



659



660



661



662



663



664



665



666



667



668



669



670



671



672



673



674



675



676



677



678



679



680



681



682



683



684



685



686



687



688



689



690



691



692





SEALS, SEALINGS, INSCRIBED BALL, AND POTTERY.

PLATE CI.

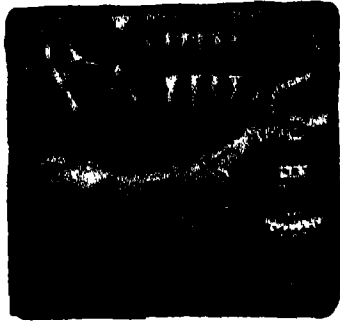

693



694



695



696



697



698



699



700



701



702

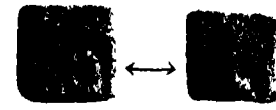

703



704



705



706



707



708



709

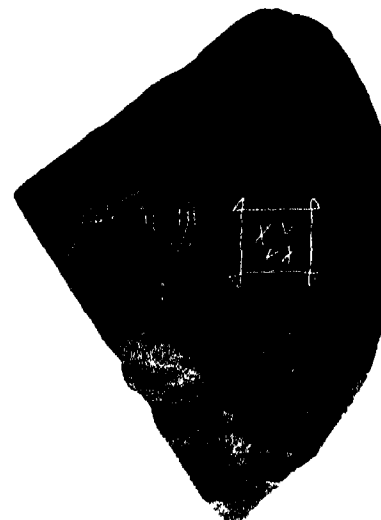

713



710



711



712

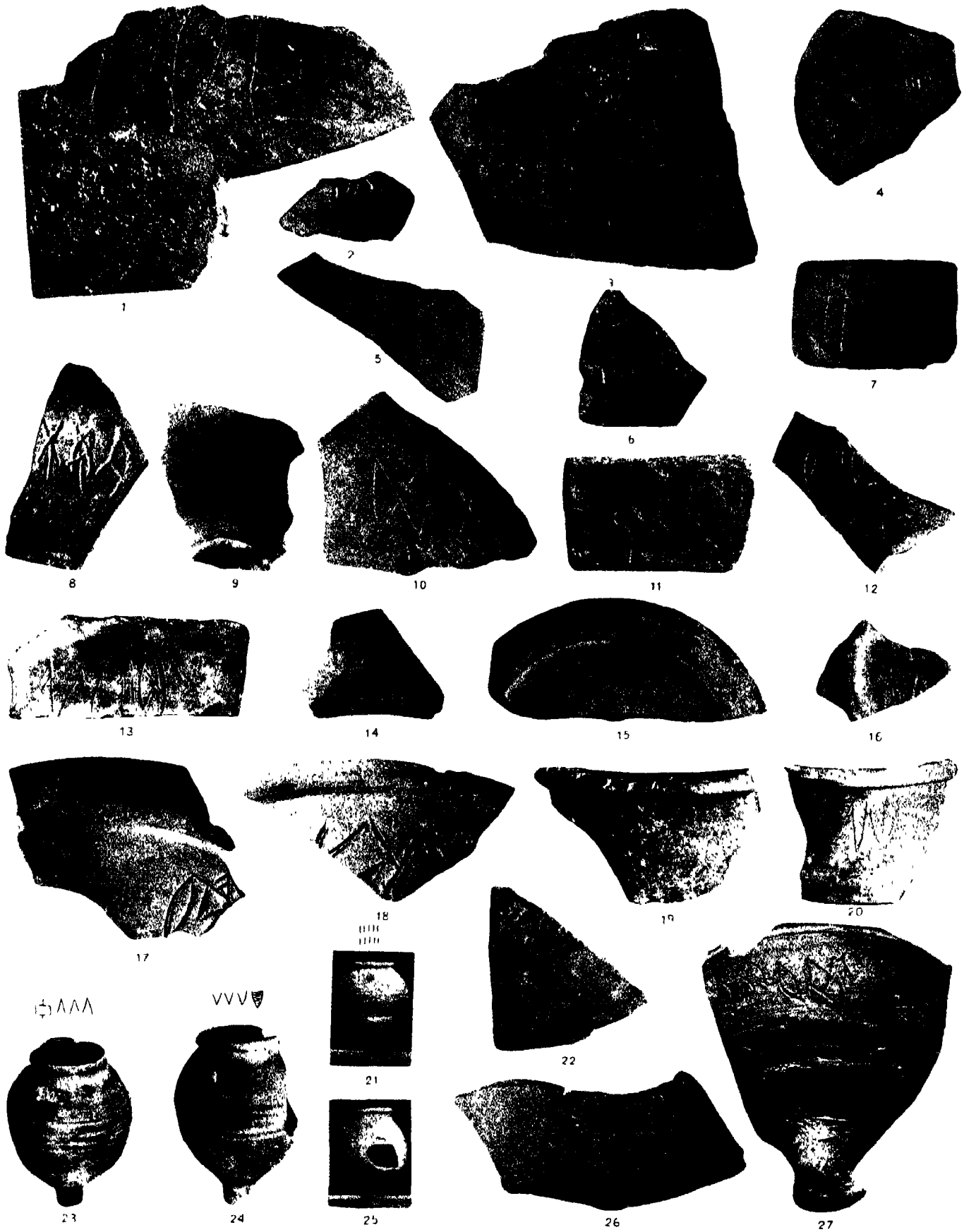

INSCRIBED POTTERY.

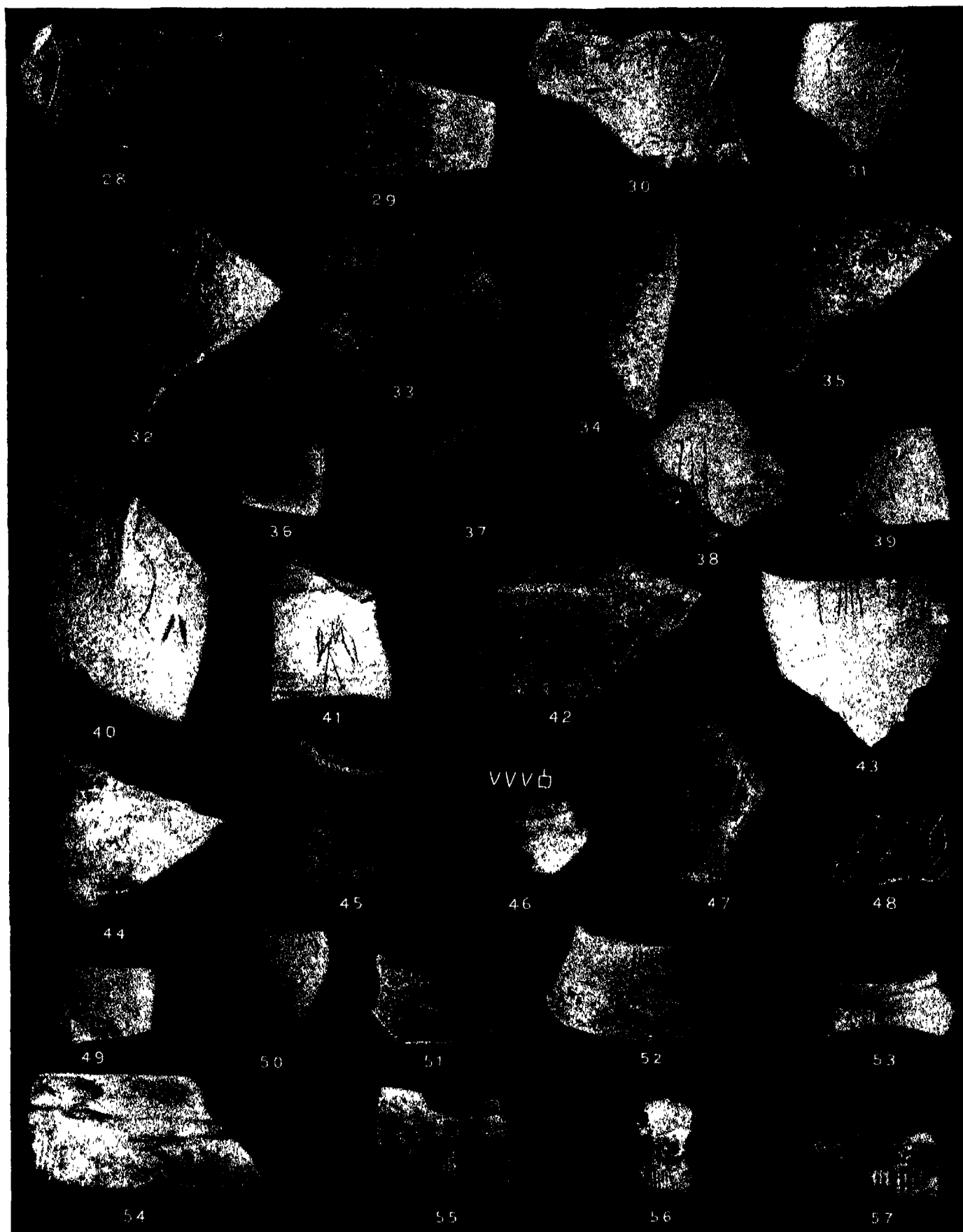

INSCRIBED POTTERY AND THREE INSCRIBED FRAGMENTS OF STONE.

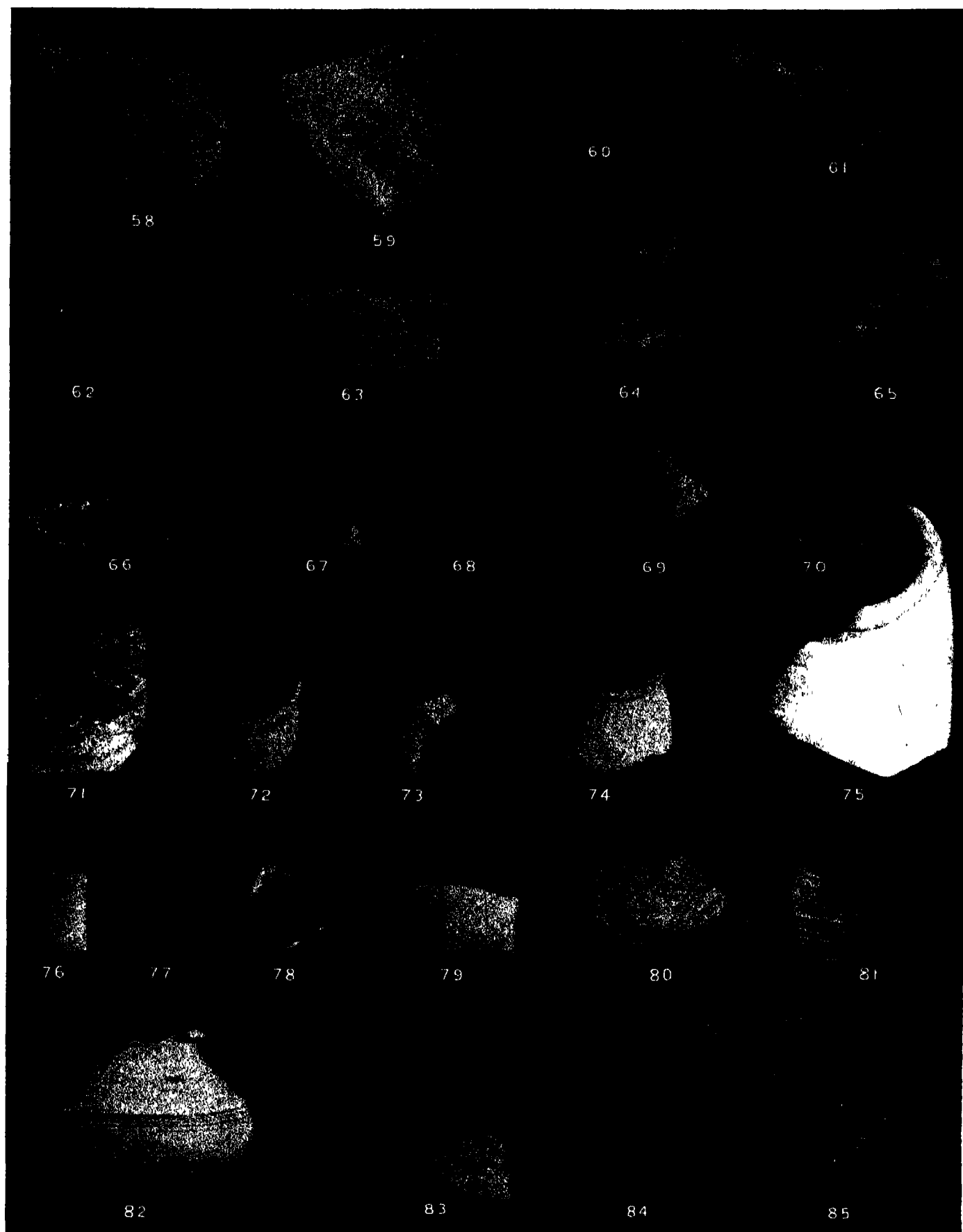

INSCRIBED POTTERY.

1	12215	𐌸	10142	𐌸	1591	𐌸	12461	𐌸
1	12420	𐌸	4058	𐌸	11379	𐌸		
	J-322	𐌸	2540	𐌸	3716	𐌸	12574	𐌸
	1265	𐌸	11456	𐌸	12377	𐌸	8-	
	11-05	𐌸	5254	𐌸	G-107	𐌸	11136	𐌸
	9080	𐌸	J-361	𐌸	10997	𐌸	9	12581
	11559	𐌸	J-329	𐌸	Am563	𐌸	4179	𐌸
	11304	𐌸	3508	𐌸	12493	𐌸	4043	𐌸
	112566	𐌸	5534	𐌸	Am922	𐌸	86506	𐌸
	11243	𐌸	A-233	𐌸	7-54	𐌸	14	𐌸
	12150	𐌸	B-951	𐌸	4041	𐌸	10740	𐌸
	H-637	𐌸	4079	𐌸	7155	𐌸	3757	𐌸
	2367	𐌸	J-193	𐌸	3611	𐌸	11705	𐌸
	1092	𐌸	1-71	𐌸	10960	𐌸	5399	𐌸
	2700	𐌸	Pl-42	𐌸	Pl-59	𐌸	86506	𐌸
	11750	𐌸	3170	𐌸	H-811	𐌸		
	11077	𐌸	J-455	𐌸	1500	𐌸	10	𐌸
	0-107	𐌸	Am553	𐌸	4553	𐌸	11, 111	12748
	A(6)130	𐌸	2789	𐌸	11630	𐌸	11	J-403
	5389	𐌸	7354	𐌸	11795	𐌸	J-10	𐌸
	2893	𐌸	1-258	𐌸	474	𐌸	11645	𐌸
	1872	𐌸	11022	𐌸	4015	𐌸	3611	𐌸
	10142	𐌸	1200	𐌸	J-481	𐌸	12251	𐌸
II, II	10965	𐌸	2961	𐌸	10851	𐌸	12721	𐌸
2	10226	𐌸	B-191	𐌸	7006	𐌸	X	
	11852	𐌸	//	10061	5446	𐌸	12	101850
	10929	𐌸	3	12104	A-214	𐌸	12	
	741	𐌸	X		11849	𐌸	12	11331
	12132	𐌸	II	Pl-39	11031	𐌸	12	
	Pl-44	𐌸	5		5975	𐌸	13	A(1)16
	J-581	𐌸	11, 11	J-46	7	Pl-7	13	12549
	Am97	𐌸	5	12493	11311	𐌸		10102
	B-234	𐌸	III, III		8718	𐌸		2463
	5634	𐌸	6	1172	G-217	𐌸		5152
	Am279	𐌸		12420	10895	𐌸	14	8-5000
	2482	𐌸		1379	PIV-114	𐌸	14	A(6)62
	4076	𐌸		12416	86506	𐌸		
	10625	𐌸		J-453		𐌸		
	11379	𐌸		D-38		𐌸		
	12066	𐌸		11233		𐌸		
	201	𐌸		A-263		𐌸		
	11291	𐌸		2981		𐌸		
	11798	𐌸		9041		𐌸		
	12216	𐌸		11842		𐌸		





97	J-46	与及	1199	与及	5436	与及	1265	与及
X		与及	103	与及	2281	与及	127	与及
CC	J-41	与及	3725	与及	3757	与及	128	与及
99	10086	与及	PII-21	与及	4991	与及	129	与及
	4-17	与及	X	与及	A(6)130	与及		与及
	10098	与及	104.	与及	10994	与及		与及
	12538	与及	X	与及	X	与及		与及
	Am22	与及	109.	与及	483	与及	126.	与及
	115	与及	PII-1	与及	117	与及	7354	与及
	2281	与及	J-394	与及	X	与及		与及
	11244	与及	2785	与及	12132	与及		与及
	4991	与及	8360	与及	Am113	与及	Am108	与及
	9360	与及	X	与及	3545	与及	1082	与及
	PII-21	与及	111.	与及	2930	与及	PI-40	与及
	10011	与及	4432	与及	X	与及	B(6)7	与及
	J-500	与及	112	与及	109.78(a)	与及	B-101	与及
	12493	与及	PI-39	与及	126	与及	7346	与及
	12377	与及	2879	与及	10162	与及	X	与及
	7411	与及	J-361	与及	101614(a)	与及	131	与及
	12066	与及	J-630	与及	11798	与及	X	与及
	5551	与及	113	与及	5F33	与及	133	与及
	"CC	与及	113.	与及	H-80	与及	134	与及
100	741	与及	12704	与及	2731	与及	2786	与及
茶, 茶	2187	与及	11757	与及	741	与及	10226	与及
101	PI-42	与及	12099	与及	7155	与及	8750	与及
	10178	与及	J-329	与及	PII-23	与及	J-256	与及
	10260	与及	114	与及	12548	与及	134.	与及
	10103	与及	11715	与及	12066	与及	X	与及
	7546	与及	5542	与及	2286	与及	135.	与及
	8921	与及	Am113	与及	12164	与及	136	与及
	3170	与及	10102	与及	5188	与及	137.	与及
	9015	与及	10102	与及	12139	与及	X	与及
	11630	与及	H-605	与及	2785	与及	138.	与及
	Am279	与及	12420	与及	11368	与及	X	与及
	12377	与及	PIV-99	与及	5436	与及	137.	与及
	2741	与及	115	与及	2540	与及	X	与及
	7060	与及	2893	与及	J-548	与及	138.	与及
	H-811	与及	94	与及	649	与及	X	与及
	102.	与及	10185(a)	与及	1055	与及	141	与及
	B-951	与及	10779	与及	3716	与及	X	与及
		与及	3975	与及	PI-40	与及	143.	与及
		与及	1646	与及	J-273	与及	X	与及
		与及	114	与及	4531	与及	145	与及
		与及	7006	与及	J-274	与及	146	与及
		与及	2540	与及	11559	与及	Am112	与及





219. x 223	U	J-48.1	ቸቸሀሀሀ	x v 231 v 232	PI-42	ዕውቀት	2891	ፎቅ ስላ	PII-21	ዕውቀት ስላ																
	223.	x	7483		ፎቅ ስላ	5274		ዕውቀት ስላ		5143	ዕውቀት ስላ	G-104	ቸላ													
		x	3803		ቸላ ስላ	231		12575		ፎቅ ስላ	7548	ፎቅ ስላ	B-1341	ቸላ												
			u		1200					ቸላ ስላ	v	272H	ፎቅ ስላ	21	ፎቅ ስላ	10361	ቸላ									
		6183			ፎቅ ስላ	232		12035		ፎቅ ስላ	H-550	ፎቅ ስላ	10818	ቸላ												
		7613			ፎቅ ስላ					6950(m)	ፎቅ ስላ	1179H	ፎቅ ስላ	11757	ቸላ											
	10625	ፎቅ ስላ	8650(m)		ፎቅ ስላ					10059	ፎቅ ስላ	12551	ቸላ													
	227	223.	x		2789	ፎቅ ስላ		8650(m)		ፎቅ ስላ	10814(m)	ፎቅ ስላ	2531	ቸላ												
						867		ፎቅ ስላ		12131	ፎቅ ስላ	10928(m)	ፎቅ ስላ	1409	ቸላ											
			x			u		J-6.10		U"ዕውቀት	233.	7008	ፎቅ ስላ	1235	ፎቅ ስላ	4269	ቸላ									
11331				ፎቅ ስላ			11266(m)		ፎቅ ስላ									4.76	ቸላ							
11273				ፎቅ ስላ			11291		ፎቅ ስላ									PI-643	ቸላ							
u		D-98	A-263	ፎቅ ስላ	234	6175	ፎቅ ስላ	2858	ፎቅ ስላ	A0112	ቸላ															
												10740	ፎቅ ስላ	10928(m)	ፎቅ ስላ	A0113	ቸላ									
												10133	ፎቅ ስላ	1235	ፎቅ ስላ	10161	ቸላ									
228		u	225.	2789	ፎቅ ስላ	8053	ፎቅ ስላ	4080	ፎቅ ስላ	10161	ቸላ															
												x	u	J-15.0	236	4965	ፎቅ ስላ	2858	ፎቅ ስላ	10161	ቸላ					
	u																					D-98	A-263	ፎቅ ስላ	6175	ፎቅ ስላ
												11331	ፎቅ ስላ	11291	ፎቅ ስላ	10161	ቸላ									
												11273	ፎቅ ስላ	1235	ፎቅ ስላ	10161	ቸላ									



7411	146 11314 3508 J-402	12575 12150 10010 11504	E 7 7 E 7 7 E 7 7 E 7 7	12538 11330 J-274 H-550	E 7 7 E 7 7 E 7 7 E 7 7	2118 Pl 10 Pl 11-7 11458 273.	2118 Pl 10 Pl 11-7 11458 273.
257 X 260	2789 B-1341 8650(m) 7155	1722 1423 4552 31168	E 7 7 E 7 7 E 7 7 E 7 7	2430 A(m)97 10103 11756	E 7 7 E 7 7 E 7 7 E 7 7	274 274 274 Pl 21	3725 Pl 11-1 1194 2713 Pl 21
260. E	10994 2177 10195(m)	10195(L) 10309 12129 12442(m)	E 7 7 E 7 7 E 7 7 E 7 7	12416 2482 2868 12461	E 7 7 E 7 7 E 7 7 E 7 7	275. 277	10176 9015 J-384 1009
260. X 261.	11038 1579	5498 11650(m) 1692	E 7 7 E 7 7 E 7 7	11696 2125	E 7 7 E 7 7	277 A(m)553	2540 A(m)553
261. E	111 945	1419 10059 4080	E 7 7 E 7 7 E 7 7	10359 10830 1667	E 7 7 E 7 7 E 7 7	279 279	10960 10960
261. E	2879 1259 Pl 11-7 3718	11798 10614(m) 12548 A(m)279 1215 2840	E 7 7 E 7 7 E 7 7 E 7 7 E 7 7 E 7 7	4641 1917 5974 8650(m)	E 7 7 E 7 7 E 7 7 E 7 7	279 281	9059 10960
X W 263.	11214 11304 11367 12066	10960 1359 5617 10058 8191	E 7 7 E 7 7 E 7 7 E 7 7 E 7 7	111. 270. 11417 4650(m)	E 7 7 E 7 7 E 7 7 E 7 7	279 283	9059 10960
E 264	8154 11715 12562 10928(m) 11390 8800 11004 4971	10247 13097 1127 12591 7183 12311 12716 12750	E 7 7 E 7 7 E 7 7 E 7 7 E 7 7 E 7 7 E 7 7 E 7 7	J-233 11714 11467 12415(a)	E 7 7 E 7 7 E 7 7 E 7 7	271 271	10960 10960
E 265	10224 11136	11795 3758	E 7 7 E 7 7	1082 1259	E 7 7 E 7 7	273 273	11476 A(m)106 3482 3703 J-228 11064 Pl 41 1113 J-523

12216	⊗	1498	⊗	12442(a)	⊗	145	⊗
J-575	⊗	PH-71	⊗	4080	⊗	325	⊗
10242	⊗	577	⊗	8150	⊗	507	⊗
12537	⊗	5974	⊗	J-455	⊗	325.	⊗
170	⊗	627	⊗	10010	⊗	5399	⊗
1511	⊗	8718	⊗	1235	⊗	8650(b)	⊗
283b	⊗	12099	⊗	4033	⊗	12150	⊗
292	⊗	12715	⊗	J-273	⊗	326	⊗
293	⊗	A-441	⊗	12581	⊗	5254	⊗
293	⊗	A-108	⊗	5810	⊗	4159	⊗
293	⊗	J-630	⊗	⊗	⊗	PI-47	⊗
293	⊗	12377	⊗	J-349	⊗	8053	⊗
293	⊗	J-455	⊗	⊗	⊗	1581	⊗
293	⊗	7354	⊗	1697	⊗	⊗	⊗
293	⊗	2261	⊗	11457	⊗	331	⊗
293	⊗	11597	⊗	12538	⊗	10080	⊗
293	⊗	1772	⊗	180	⊗	11516	⊗
293	⊗	1149	⊗	⊗	⊗	170	⊗
293	⊗	3018	⊗	2781	⊗	4057	⊗
293	⊗	PIV-114	⊗	⊗	⊗	11144	⊗
293	⊗	PIV-114	⊗	⊗	⊗	11117	⊗
293	⊗	PIV-114	⊗	⊗	⊗	D-34	⊗
293	⊗	PIV-114	⊗	⊗	⊗	PI-112	⊗
293	⊗	PIV-114	⊗	⊗	⊗	PI-44	⊗
293	⊗	PIV-114	⊗	⊗	⊗	5112	⊗
293	⊗	PIV-114	⊗	⊗	⊗	J-402	⊗
293	⊗	PIV-114	⊗	⊗	⊗	11134	⊗
293	⊗	PIV-114	⊗	⊗	⊗	11711	⊗
293	⊗	PIV-114	⊗	⊗	⊗	10080	⊗
293	⊗	PIV-114	⊗	⊗	⊗	11559	⊗
293	⊗	PIV-114	⊗	⊗	⊗	12549	⊗
293	⊗	PIV-114	⊗	⊗	⊗	1516	⊗
293	⊗	PIV-114	⊗	⊗	⊗	10310	⊗
293	⊗	PIV-114	⊗	⊗	⊗	10625	⊗
293	⊗	PIV-114	⊗	⊗	⊗	A-733	⊗
293	⊗	PIV-114	⊗	⊗	⊗	8650(c)	⊗
293	⊗	PIV-114	⊗	⊗	⊗	11795	⊗
293	⊗	PIV-114	⊗	⊗	⊗	12415(d)	⊗
293	⊗	PIV-114	⊗	⊗	⊗	11159	⊗
293	⊗	PIV-114	⊗	⊗	⊗	A-336	⊗
293	⊗	PIV-114	⊗	⊗	⊗	11591	⊗
293	⊗	PIV-114	⊗	⊗	⊗	10142	⊗
293	⊗	PIV-114	⊗	⊗	⊗	10137	⊗
293	⊗	PIV-114	⊗	⊗	⊗	2463	⊗
293	⊗	PIV-114	⊗	⊗	⊗	A-102	⊗
293	⊗	PIV-114	⊗	⊗	⊗	11077	⊗

7006	𐌲𐌸𐌰𐌹𐌺𐌺𐌰	𐌲𐌸𐌰𐌹𐌺𐌺𐌰	11467	𐌲𐌸𐌰𐌹𐌺𐌺𐌰	10185(a)	𐌲𐌸𐌰𐌹𐌺𐌺𐌰	114	𐌲𐌸𐌰𐌹𐌺𐌺𐌰
J-500	𐌲𐌸𐌰𐌹𐌺𐌺𐌰	338	3725	𐌲𐌸𐌰𐌹𐌺𐌺𐌰	1846	𐌲𐌸𐌰𐌹𐌺𐌺𐌰	5880	𐌲𐌸𐌰𐌹𐌺𐌺𐌰
10058	𐌲𐌸𐌰𐌹𐌺𐌺𐌰		11381	𐌲𐌸𐌰𐌹𐌺𐌺𐌰	10928(a)	𐌲𐌸𐌰𐌹𐌺𐌺𐌰	345	𐌲𐌸𐌰𐌹𐌺𐌺𐌰
G-217	𐌲𐌸𐌰𐌹𐌺𐌺𐌰		7080	𐌲𐌸𐌰𐌹𐌺𐌺𐌰	10985	𐌲𐌸𐌰𐌹𐌺𐌺𐌰	346	𐌲𐌸𐌰𐌹𐌺𐌺𐌰
5436	𐌲𐌸𐌰𐌹𐌺𐌺𐌰		11714	𐌲𐌸𐌰𐌹𐌺𐌺𐌰	11268(a)	𐌲𐌸𐌰𐌹𐌺𐌺𐌰	4105	𐌲𐌸𐌰𐌹𐌺𐌺𐌰
5254	𐌲𐌸𐌰𐌹𐌺𐌺𐌰		9015	𐌲𐌸𐌰𐌹𐌺𐌺𐌰	11381	𐌲𐌸𐌰𐌹𐌺𐌺𐌰	1897	𐌲𐌸𐌰𐌹𐌺𐌺𐌰
12538	𐌲𐌸𐌰𐌹𐌺𐌺𐌰		8718	𐌲𐌸𐌰𐌹𐌺𐌺𐌰	12131	𐌲𐌸𐌰𐌹𐌺𐌺𐌰	11928(a)	𐌲𐌸𐌰𐌹𐌺𐌺𐌰
10185(b)	𐌲𐌸𐌰𐌹𐌺𐌺𐌰		4917	𐌲𐌸𐌰𐌹𐌺𐌺𐌰	12538	𐌲𐌸𐌰𐌹𐌺𐌺𐌰	8800	𐌲𐌸𐌰𐌹𐌺𐌺𐌰
2789	𐌲𐌸𐌰𐌹𐌺𐌺𐌰		11369	𐌲𐌸𐌰𐌹𐌺𐌺𐌰	G-290	𐌲𐌸𐌰𐌹𐌺𐌺𐌰	308	𐌲𐌸𐌰𐌹𐌺𐌺𐌰
4531	𐌲𐌸𐌰𐌹𐌺𐌺𐌰		1801	𐌲𐌸𐌰𐌹𐌺𐌺𐌰	3508	𐌲𐌸𐌰𐌹𐌺𐌺𐌰	12548	𐌲𐌸𐌰𐌹𐌺𐌺𐌰
10102	𐌲𐌸𐌰𐌹𐌺𐌺𐌰		10195	𐌲𐌸𐌰𐌹𐌺𐌺𐌰	11389	𐌲𐌸𐌰𐌹𐌺𐌺𐌰	1546	𐌲𐌸𐌰𐌹𐌺𐌺𐌰
11849	𐌲𐌸𐌰𐌹𐌺𐌺𐌰	339	11027	𐌲𐌸𐌰𐌹𐌺𐌺𐌰	11768	𐌲𐌸𐌰𐌹𐌺𐌺𐌰	A-336	𐌲𐌸𐌰𐌹𐌺𐌺𐌰
145	𐌲𐌸𐌰𐌹𐌺𐌺𐌰		PII-1	𐌲𐌸𐌰𐌹𐌺𐌺𐌰	8921	𐌲𐌸𐌰𐌹𐌺𐌺𐌰	Am253	𐌲𐌸𐌰𐌹𐌺𐌺𐌰
4078	𐌲𐌸𐌰𐌹𐌺𐌺𐌰		9015	𐌲𐌸𐌰𐌹𐌺𐌺𐌰	145	𐌲𐌸𐌰𐌹𐌺𐌺𐌰	10137	𐌲𐌸𐌰𐌹𐌺𐌺𐌰
11331	𐌲𐌸𐌰𐌹𐌺𐌺𐌰		4965	𐌲𐌸𐌰𐌹𐌺𐌺𐌰	H-220	𐌲𐌸𐌰𐌹𐌺𐌺𐌰	5388	𐌲𐌸𐌰𐌹𐌺𐌺𐌰
116	𐌲𐌸𐌰𐌹𐌺𐌺𐌰		2390	𐌲𐌸𐌰𐌹𐌺𐌺𐌰	3758	𐌲𐌸𐌰𐌹𐌺𐌺𐌰	945	𐌲𐌸𐌰𐌹𐌺𐌺𐌰
8360	𐌲𐌸𐌰𐌹𐌺𐌺𐌰		5634	𐌲𐌸𐌰𐌹𐌺𐌺𐌰	10885	𐌲𐌸𐌰𐌹𐌺𐌺𐌰	1240	𐌲𐌸𐌰𐌹𐌺𐌺𐌰
A(6)130	𐌲𐌸𐌰𐌹𐌺𐌺𐌰		11449	𐌲𐌸𐌰𐌹𐌺𐌺𐌰	J-182	𐌲𐌸𐌰𐌹𐌺𐌺𐌰	10997	𐌲𐌸𐌰𐌹𐌺𐌺𐌰
3170	𐌲𐌸𐌰𐌹𐌺𐌺𐌰		10835(a)	𐌲𐌸𐌰𐌹𐌺𐌺𐌰	J-579	𐌲𐌸𐌰𐌹𐌺𐌺𐌰	11942	𐌲𐌸𐌰𐌹𐌺𐌺𐌰
J-273	𐌲𐌸𐌰𐌹𐌺𐌺𐌰		5551	𐌲𐌸𐌰𐌹𐌺𐌺𐌰	1055	𐌲𐌸𐌰𐌹𐌺𐌺𐌰	A(1)1972	𐌲𐌸𐌰𐌹𐌺𐌺𐌰
7411	𐌲𐌸𐌰𐌹𐌺𐌺𐌰		10625	𐌲𐌸𐌰𐌹𐌺𐌺𐌰	J-46	𐌲𐌸𐌰𐌹𐌺𐌺𐌰	116	𐌲𐌸𐌰𐌹𐌺𐌺𐌰
7354	𐌲𐌸𐌰𐌹𐌺𐌺𐌰		10797	𐌲𐌸𐌰𐌹𐌺𐌺𐌰	11458	𐌲𐌸𐌰𐌹𐌺𐌺𐌰	2786	𐌲𐌸𐌰𐌹𐌺𐌺𐌰
A(6)16	𐌲𐌸𐌰𐌹𐌺𐌺𐌰		8080	𐌲𐌸𐌰𐌹𐌺𐌺𐌰	474	𐌲𐌸𐌰𐌹𐌺𐌺𐌰	17131	𐌲𐌸𐌰𐌹𐌺𐌺𐌰
115	𐌲𐌸𐌰𐌹𐌺𐌺𐌰		5498	𐌲𐌸𐌰𐌹𐌺𐌺𐌰	PII 21	𐌲𐌸𐌰𐌹𐌺𐌺𐌰	3725	𐌲𐌸𐌰𐌹𐌺𐌺𐌰
781	𐌲𐌸𐌰𐌹𐌺𐌺𐌰				J-273	𐌲𐌸𐌰𐌹𐌺𐌺𐌰	10011	𐌲𐌸𐌰𐌹𐌺𐌺𐌰
12751	𐌲𐌸𐌰𐌹𐌺𐌺𐌰	339			7354	𐌲𐌸𐌰𐌹𐌺𐌺𐌰	8050(a)	𐌲𐌸𐌰𐌹𐌺𐌺𐌰
8650(a)	𐌲𐌸𐌰𐌹𐌺𐌺𐌰				J-580	𐌲𐌸𐌰𐌹𐌺𐌺𐌰	J-273	𐌲𐌸𐌰𐌹𐌺𐌺𐌰
11330	𐌲𐌸𐌰𐌹𐌺𐌺𐌰	340			12185	𐌲𐌸𐌰𐌹𐌺𐌺𐌰	12493	𐌲𐌸𐌰𐌹𐌺𐌺𐌰
483	𐌲𐌸𐌰𐌹𐌺𐌺𐌰				1274	𐌲𐌸𐌰𐌹𐌺𐌺𐌰	A(6)130	𐌲𐌸𐌰𐌹𐌺𐌺𐌰
1722	𐌲𐌸𐌰𐌹𐌺𐌺𐌰	340			J-575	𐌲𐌸𐌰𐌹𐌺𐌺𐌰	11397	𐌲𐌸𐌰𐌹𐌺𐌺𐌰
12131	𐌲𐌸𐌰𐌹𐌺𐌺𐌰				1582	𐌲𐌸𐌰𐌹𐌺𐌺𐌰	10831	𐌲𐌸𐌰𐌹𐌺𐌺𐌰
4042	𐌲𐌸𐌰𐌹𐌺𐌺𐌰	340			2786	𐌲𐌸𐌰𐌹𐌺𐌺𐌰	PI-4	𐌲𐌸𐌰𐌹𐌺𐌺𐌰
PIV-114	𐌲𐌸𐌰𐌹𐌺𐌺𐌰				116	𐌲𐌸𐌰𐌹𐌺𐌺𐌰	2254	𐌲𐌸𐌰𐌹𐌺𐌺𐌰
2879	𐌲𐌸𐌰𐌹𐌺𐌺𐌰	341			5274	𐌲𐌸𐌰𐌹𐌺𐌺𐌰	8-101	𐌲𐌸𐌰𐌹𐌺𐌺𐌰
169	𐌲𐌸𐌰𐌹𐌺𐌺𐌰				8650(a)	𐌲𐌸𐌰𐌹𐌺𐌺𐌰	517	𐌲𐌸𐌰𐌹𐌺𐌺𐌰
2930	𐌲𐌸𐌰𐌹𐌺𐌺𐌰				12002	𐌲𐌸𐌰𐌹𐌺𐌺𐌰	11331	𐌲𐌸𐌰𐌹𐌺𐌺𐌰
					Am22	𐌲𐌸𐌰𐌹𐌺𐌺𐌰		𐌲𐌸𐌰𐌹𐌺𐌺𐌰
					798	𐌲𐌸𐌰𐌹𐌺𐌺𐌰		𐌲𐌸𐌰𐌹𐌺𐌺𐌰
					1199	𐌲𐌸𐌰𐌹𐌺𐌺𐌰		𐌲𐌸𐌰𐌹𐌺𐌺𐌰
					5551	𐌲𐌸𐌰𐌹𐌺𐌺𐌰		𐌲𐌸𐌰𐌹𐌺𐌺𐌰
					11368	𐌲𐌸𐌰𐌹𐌺𐌺𐌰		𐌲𐌸𐌰𐌹𐌺𐌺𐌰
					J-274	𐌲𐌸𐌰𐌹𐌺𐌺𐌰		𐌲𐌸𐌰𐌹𐌺𐌺𐌰
					11359	𐌲𐌸𐌰𐌹𐌺𐌺𐌰		𐌲𐌸𐌰𐌹𐌺𐌺𐌰

365. x	7786	宇	知	1419	U知	2177	碩	395	12752	Y
大, 大	J-494	U(大)	378.	12139	U(大)	2463	碩	395	P-11-38	U
369				2731	目	649	碩		5399	Y
大	11795	目	378.		目	10185	碩		10831	碩
369.				3757	Y	12002	碩		8-4-7	碩
大	51-13	大	378.	8650	U	7006	碩		14-4-2	碩
369.				379	U				1-5-3	碩
大, 大	10159	目	379	11449	大	386.	碩		11-4-2	碩
370	2367	碩	x		碩				11-0-0	碩
	11-1-8	碩	382							
	5617	目	382	4588	U	x			10-1-0	U
	5614	大	383	10186	U	碩			12-4-14	U
	10-1-20	目		8800	U	碩, 碩			5-7-19	U
	11-2-6	目		12750	U	碩			1-7-51	碩
	3975	大		11417	U	388				
	5-1-1	大		1200	U				1-5-2	U
	71-1-1	大		4971	U					
	11149	大		7409	U				11-1-5	Y
	12-1-9	目	383.	5724	U				11-4-9	碩
大	10-1-3	大		5617	目				10-18-5	碩
370.				7803	U					
大	14-2-1	目		4553	U	碩, 碩				
370.				1500	U					
大	5367	大		7663	大	388.			1-7-0	大
371				1-414	U				10-7-4	碩
大	789	碩		4160	Y					
372				J-381	大				11-7-5	碩
x				474	U				403	碩
大	10260	目		1-48	U	碩, 碩			404	碩
377				11022	U	388.			404.	碩
	P-11-71	目		8650	U				405	碩
	277	U	383.		U				406	碩
	11696	U		3975	大				407	碩
大	11341	大		1580	碩				407.	碩
377.				8154	目				408	碩
大	J-500	U		8650	U	大			409	碩
377.				9-107	U	389				
大	J-548	U		J-322	碩	x				
378	B-234	目		12180	碩	391				
	P-11-7	碩		2254	碩	x				
	P-1-40	碩		2167	碩	393.				
	3772	大			碩	x				

409.	11382 5211	𐀀𐀁	𐀀𐀁	𐀀𐀁	426	𐀀𐀁	𐀀𐀁	𐀀𐀁	439	398 3725	𐀀𐀁	𐀀𐀁	448	12415 <sup>(a)</sup>	𐀀𐀁
410	12493 3758	𐀀𐀁𐀂	𐀀𐀁𐀂	𐀀𐀁𐀂	427	2571	𐀀𐀁𐀂	𐀀𐀁𐀂	440	4082 J-548	𐀀𐀁𐀂	𐀀𐀁𐀂	449	B-234	𐀀𐀁𐀂
411	A-26.1	𐀀𐀁𐀂	𐀀𐀁𐀂	𐀀𐀁𐀂	428	11377	𐀀𐀁𐀂	𐀀𐀁𐀂	441	5975	𐀀𐀁𐀂	𐀀𐀁𐀂	450	2187	𐀀𐀁𐀂
412	2430	𐀀𐀁𐀂	𐀀𐀁𐀂	𐀀𐀁𐀂	429	1055	𐀀𐀁𐀂	𐀀𐀁𐀂	441	11064	𐀀𐀁𐀂	𐀀𐀁𐀂			
413	109.9	𐀀𐀁𐀂	𐀀𐀁𐀂	𐀀𐀁𐀂	430	2867	𐀀𐀁𐀂	𐀀𐀁𐀂		10112	𐀀𐀁𐀂	𐀀𐀁𐀂			
414	J-159 74.1	𐀀𐀁𐀂	𐀀𐀁𐀂	𐀀𐀁𐀂	431	2891	𐀀𐀁𐀂	𐀀𐀁𐀂		10614 <sup>(a)</sup>	𐀀𐀁𐀂	𐀀𐀁𐀂			
415	A-179	𐀀𐀁𐀂	𐀀𐀁𐀂	𐀀𐀁𐀂	433	9041	𐀀𐀁𐀂	𐀀𐀁𐀂		1055	𐀀𐀁𐀂	𐀀𐀁𐀂			
416	4091	𐀀𐀁𐀂	𐀀𐀁𐀂	𐀀𐀁𐀂	434	B-951	𐀀𐀁𐀂	𐀀𐀁𐀂		H-611	𐀀𐀁𐀂	𐀀𐀁𐀂			
417	1166	𐀀𐀁𐀂	𐀀𐀁𐀂	𐀀𐀁𐀂	435	1,7416	𐀀𐀁𐀂	𐀀𐀁𐀂		1,748	𐀀𐀁𐀂	𐀀𐀁𐀂			
418	12676	𐀀𐀁𐀂	𐀀𐀁𐀂	𐀀𐀁𐀂	436	1,752	𐀀𐀁𐀂	𐀀𐀁𐀂		12119	𐀀𐀁𐀂	𐀀𐀁𐀂			
419	3644 11113 10212	𐀀𐀁𐀂	𐀀𐀁𐀂	𐀀𐀁𐀂	437	H-80	𐀀𐀁𐀂	𐀀𐀁𐀂		12164	𐀀𐀁𐀂	𐀀𐀁𐀂			
420	11490 12461	𐀀𐀁𐀂	𐀀𐀁𐀂	𐀀𐀁𐀂	437.	4076	𐀀𐀁𐀂	𐀀𐀁𐀂		2266	𐀀𐀁𐀂	𐀀𐀁𐀂			
421	10830	𐀀𐀁𐀂	𐀀𐀁𐀂	𐀀𐀁𐀂	438	3757	𐀀𐀁𐀂	𐀀𐀁𐀂		11368	𐀀𐀁𐀂	𐀀𐀁𐀂			
422	H6501 <sup>(a)</sup> 116	𐀀𐀁𐀂	𐀀𐀁𐀂	𐀀𐀁𐀂	438	11695	𐀀𐀁𐀂	𐀀𐀁𐀂		2540	𐀀𐀁𐀂	𐀀𐀁𐀂			
423	41178 11843 476 1,2547 B-191	𐀀𐀁𐀂	𐀀𐀁𐀂	𐀀𐀁𐀂	438	1,2416 <sup>(a)</sup> PII-91 5488 5436	𐀀𐀁𐀂	𐀀𐀁𐀂		649	𐀀𐀁𐀂	𐀀𐀁𐀂			
424	4531	𐀀𐀁𐀂	𐀀𐀁𐀂	𐀀𐀁𐀂	438	3716	𐀀𐀁𐀂	𐀀𐀁𐀂		J-73	𐀀𐀁𐀂	𐀀𐀁𐀂			
425	3170	𐀀𐀁𐀂	𐀀𐀁𐀂	𐀀𐀁𐀂	438.	10929	𐀀𐀁𐀂	𐀀𐀁𐀂		4174	𐀀𐀁𐀂	𐀀𐀁𐀂			

Sign Manual Ends.  
INSCRIPTIONS  
COMMON TO  
HARAPPA AND  
MOHENJO-DARO

Harappa Photo No. of Seal.	Inscription.	M. I. C Photo No. of Seal.
166	𐀀𐀁	287
211	𐀀𐀁𐀂	168
629	𐀀𐀁𐀂	368
18	𐀀𐀁	5
374 *	𐀀𐀁	261
286	𐀀𐀁	252
246	𐀀𐀁	169

\* This is a Seal Impression  
The following signs also occur at Mohenjo-daro but are not shown separately in M. I. C.

Harappa Sign No.	Sign	M. I. C Photo No. of Seal.
40a	𐀀𐀁	394
295a	𐀀𐀁	550
303a	𐀀𐀁	28
438	𐀀𐀁	H150 (Pl. CXIX, under Sign No. 2)
439	𐀀𐀁	6
440	𐀀𐀁	451
441	𐀀𐀁	270

Signs found only at Mohenjo-daro.

Sign.	Mohenjo-daro Seal No.
𐀀𐀁	539
𐀀𐀁	325





MISCELLANEOUS CULT AND HOUSEHOLD OBJECTS.

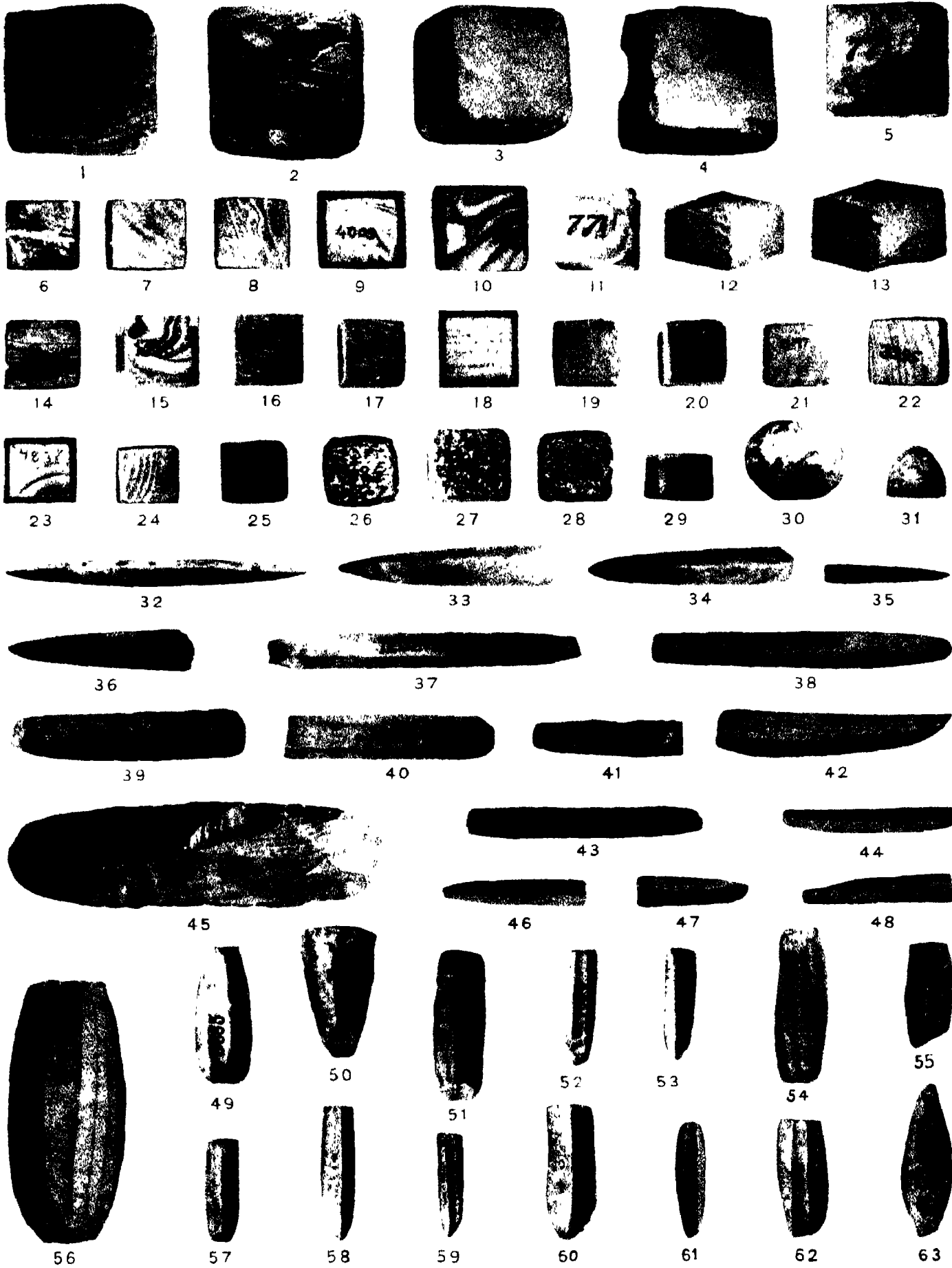

STONE AND CHERT WEIGHTS, POLISHERS, KNIVES, CORES AND AN ARROWHEAD.

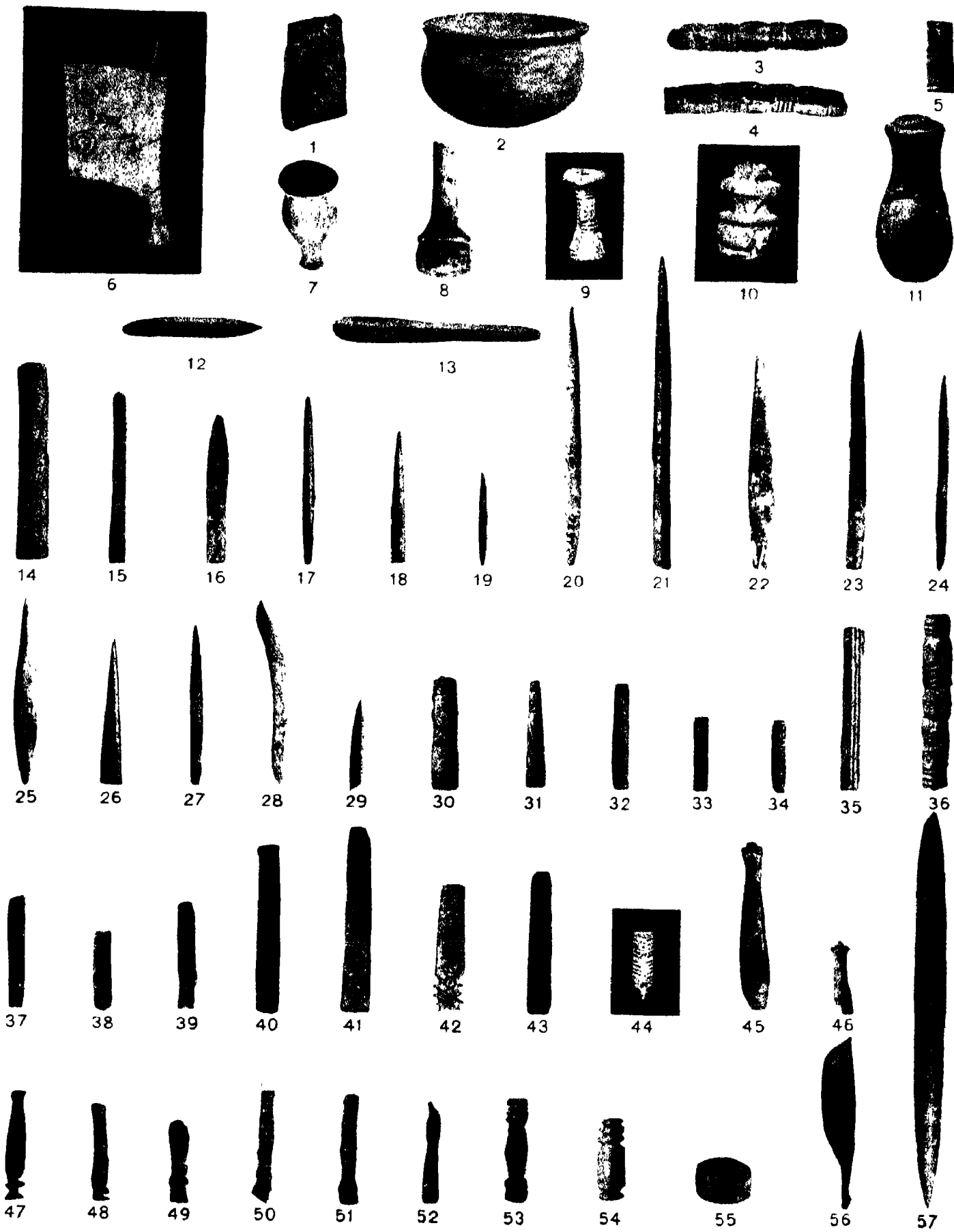

BONE AND IVORY OBJECTS.

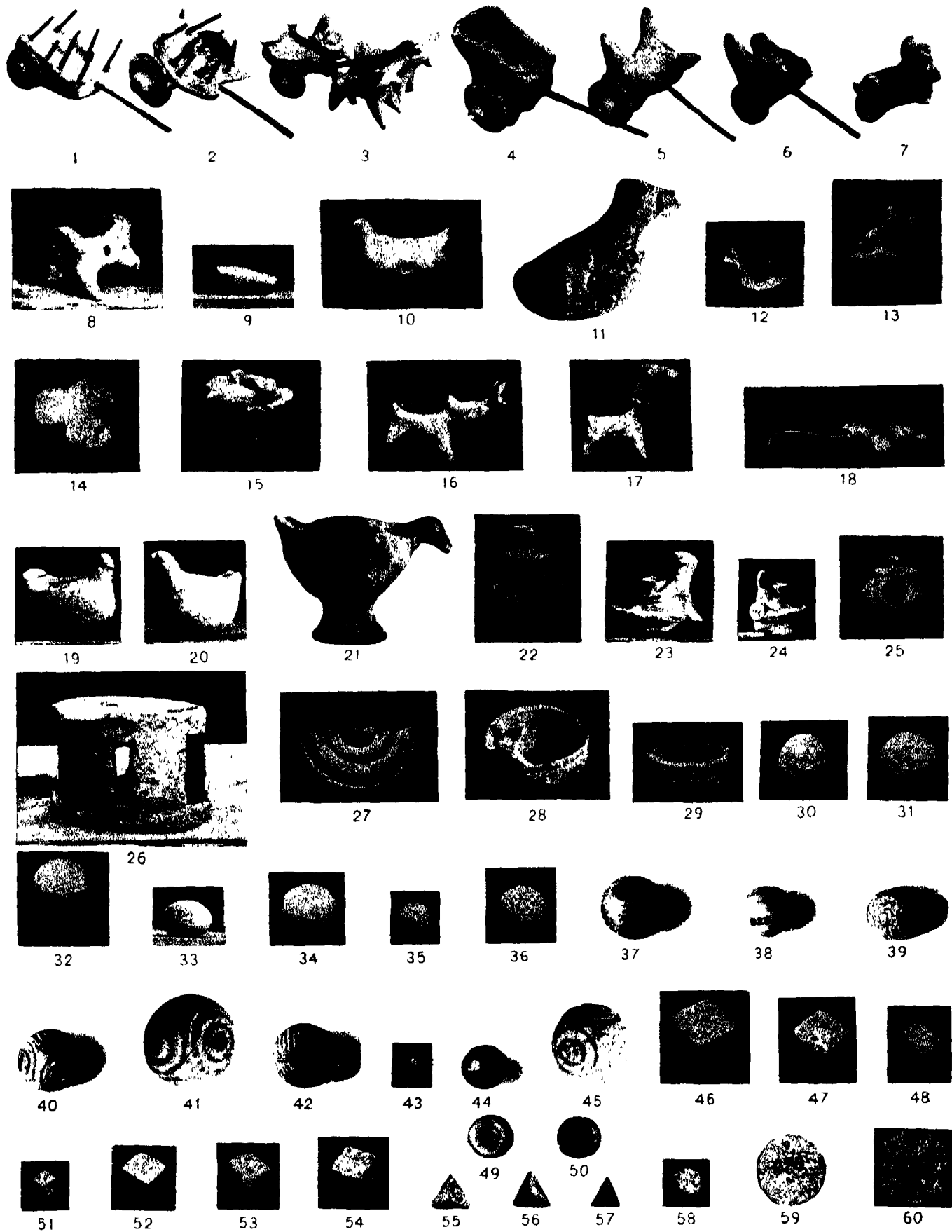

PLAYTHINGS AND GAMESMEN.

COPPER JAR NO. 277 & ITS CONTENTS

SCALE 1/4

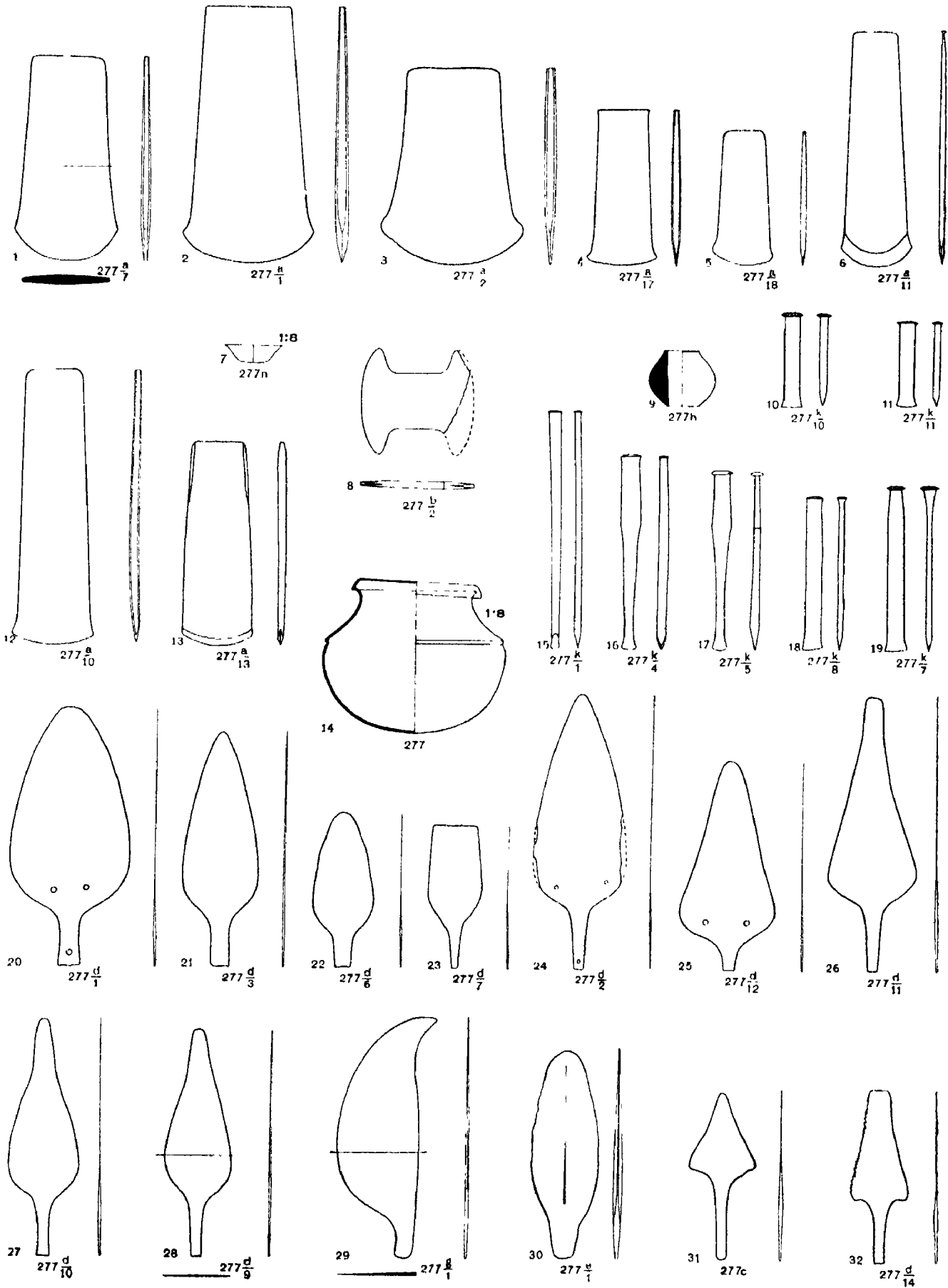

COPPER & BRONZE WEAPONS, IMPLEMENTS, & UTENSILS

SCALE 1:4

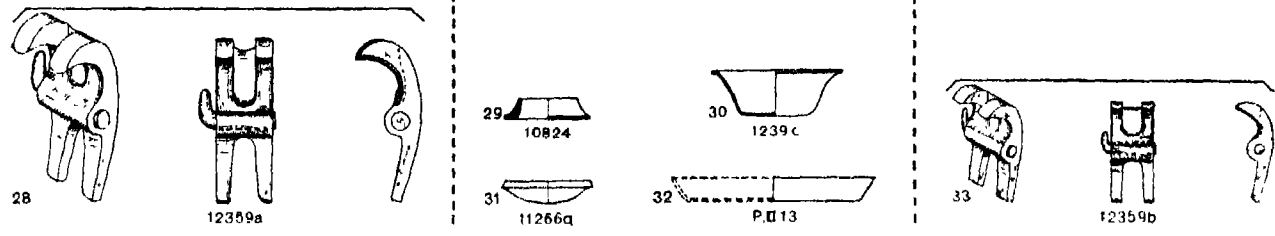
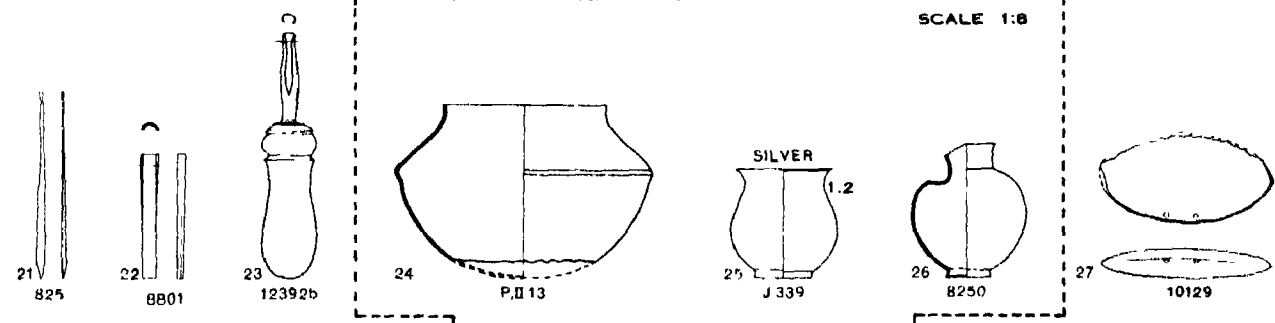
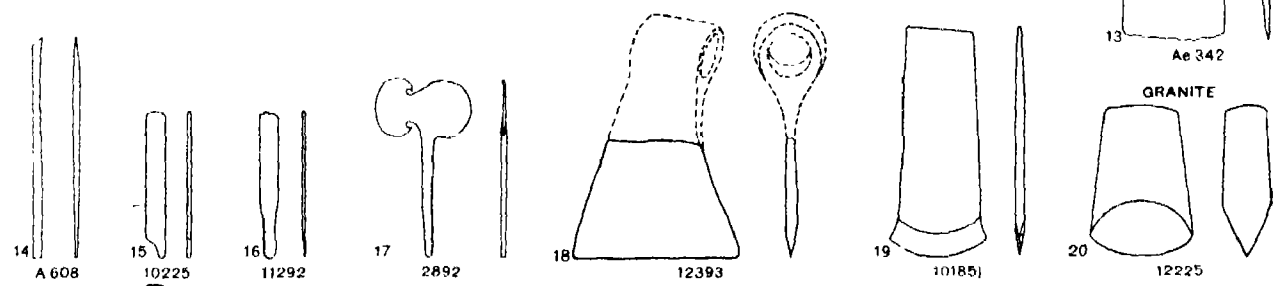
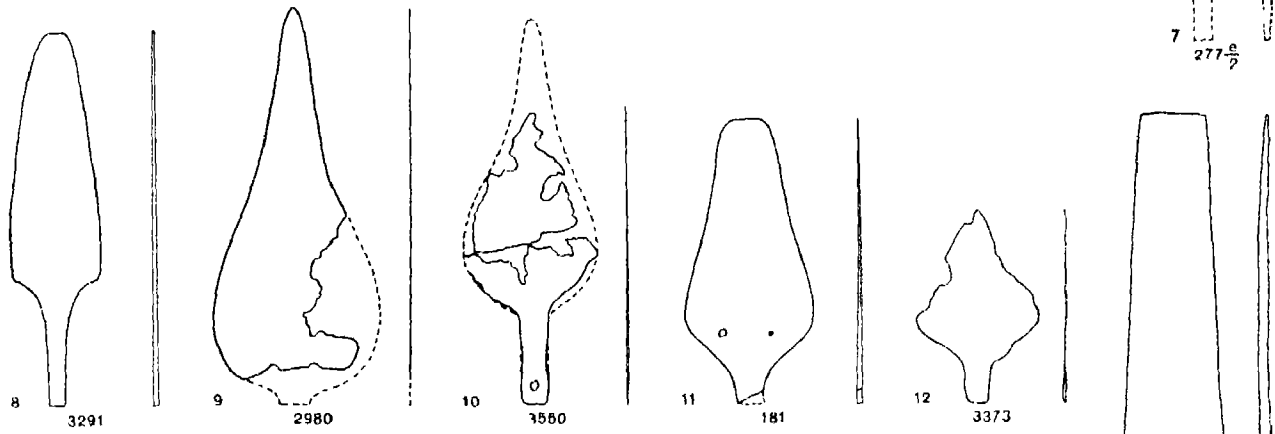
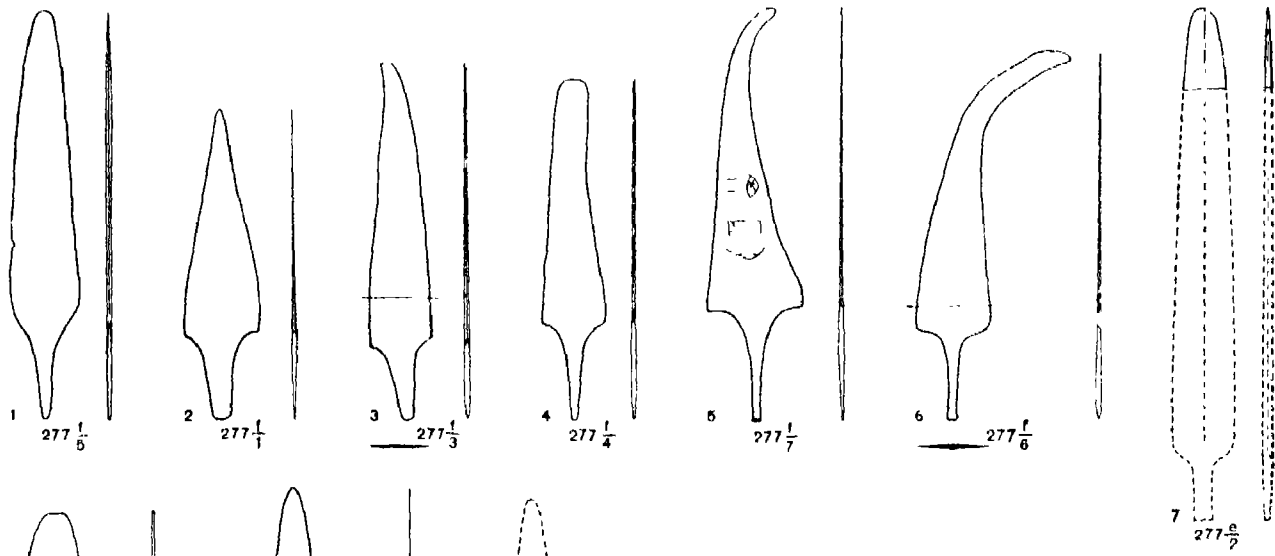

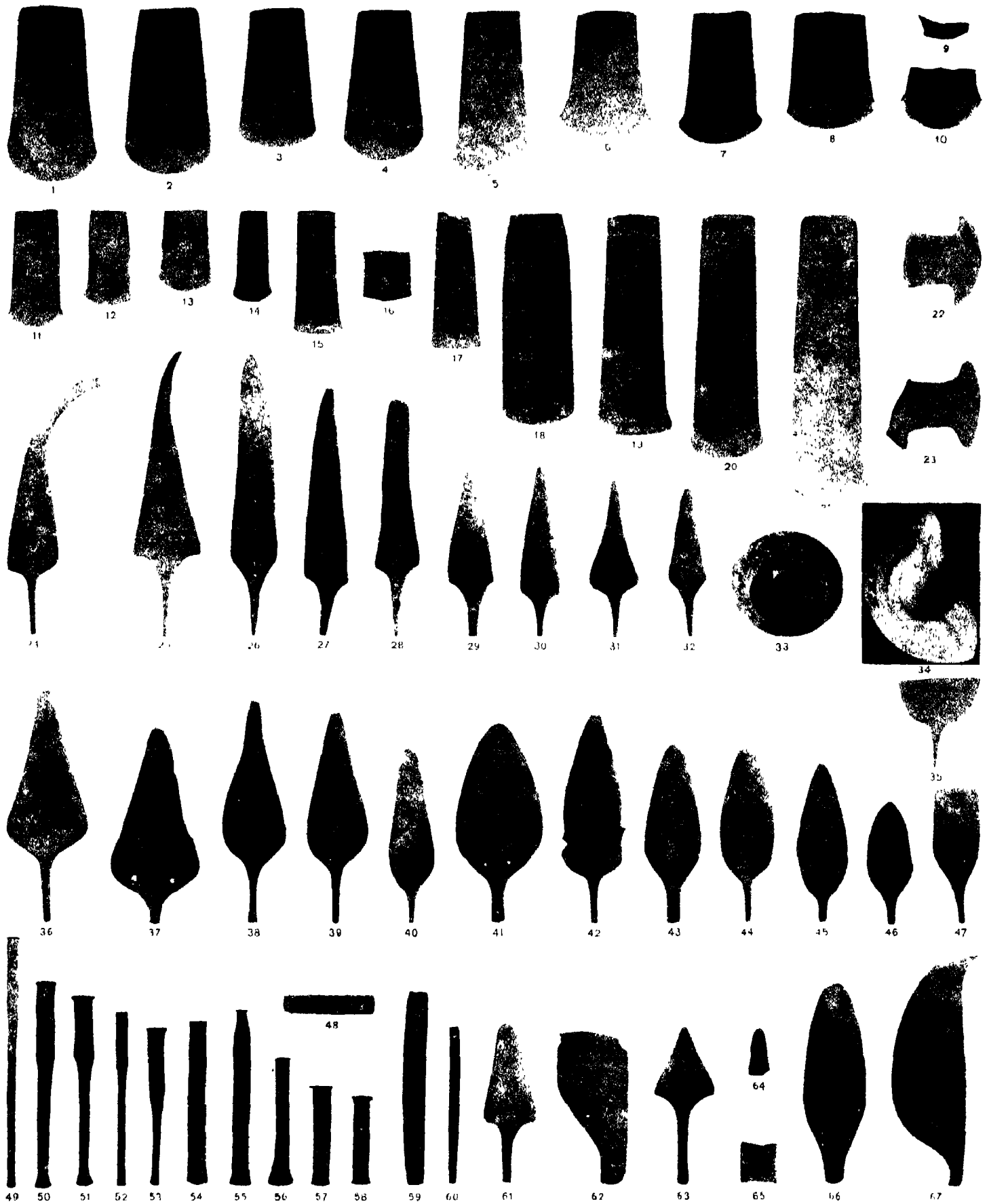

CONTENTS OF COPPER JAR NO. 277 AND MARBLE MACE-HEAD NO. 573.

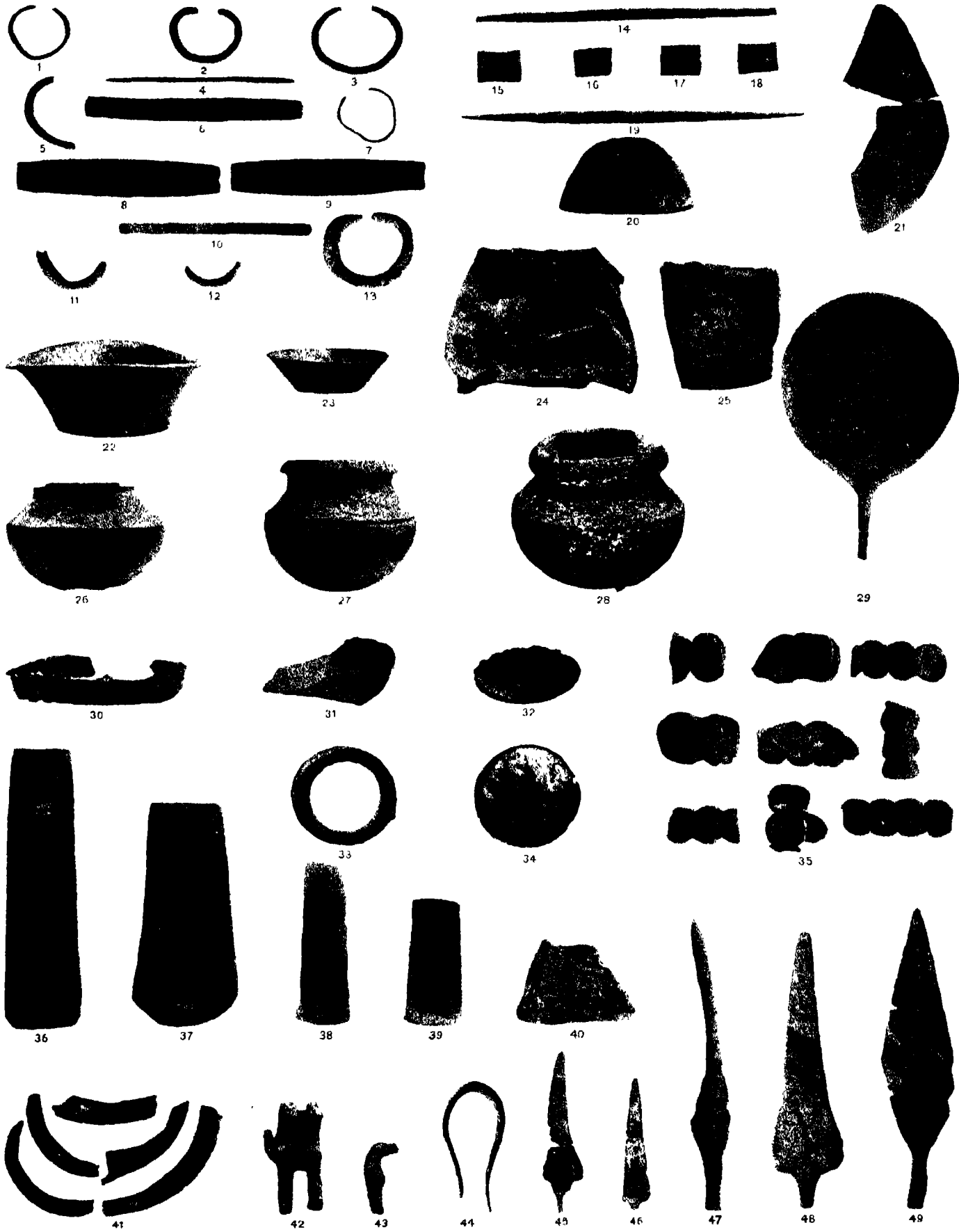

COPPER AND BRONZE ORNAMENTS, UTENSILS, IMPLEMENTS, WEAPONS, ETC.



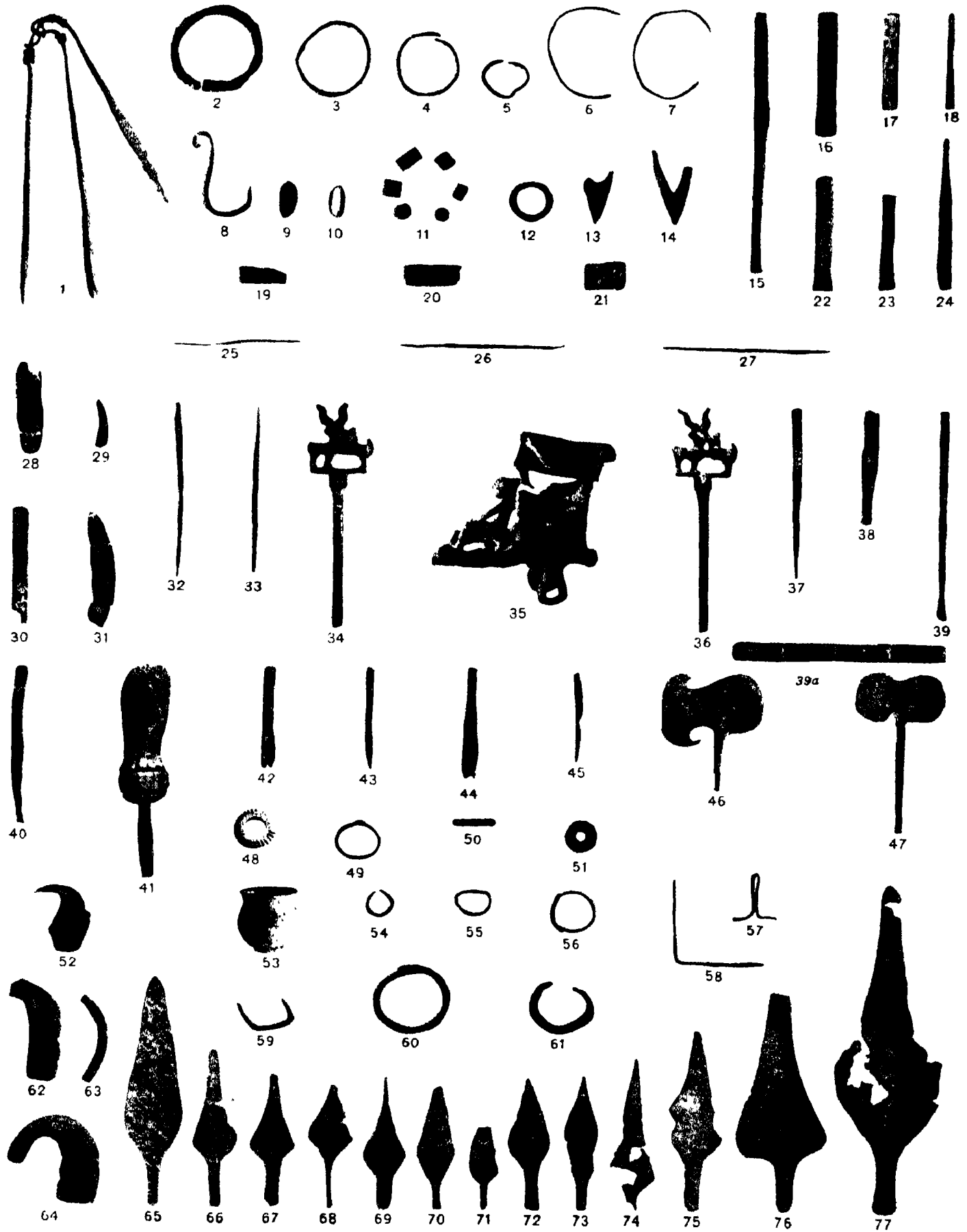

COPPER, BRONZE, SILVER AND GOLD OBJECTS.



No. 1  
AFTER LIGHT ETCHING MAGN.  $\times 200$

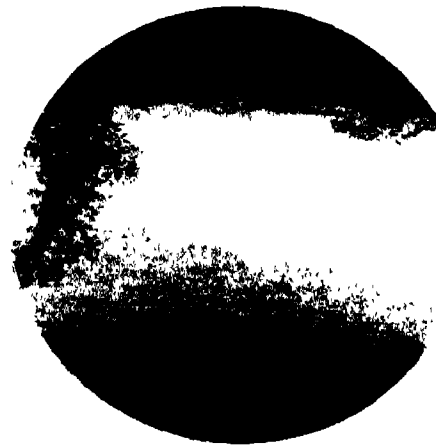

No. 3  
MAGNIFICATION  $\times 10$

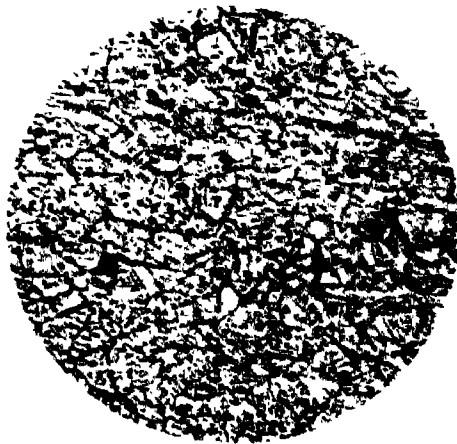

No. 5  
MAGNIFICATION  $\times 100$ .

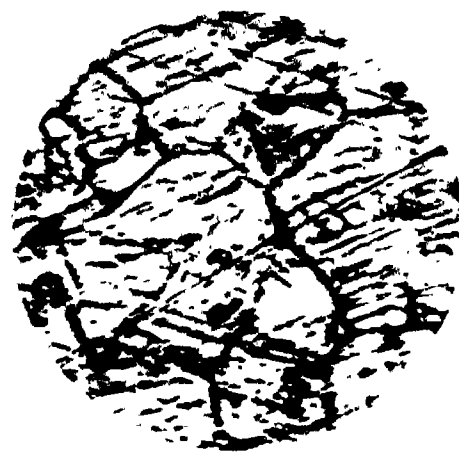

No. 7  
MAGNIFICATION  $\times 500$ .

MICROPHOTOGRAPHS OF SPECIMEN 'X' (CHISU).



No. 2  
AFTER LIGHT ETCHING. MAGN.  $\times$  200

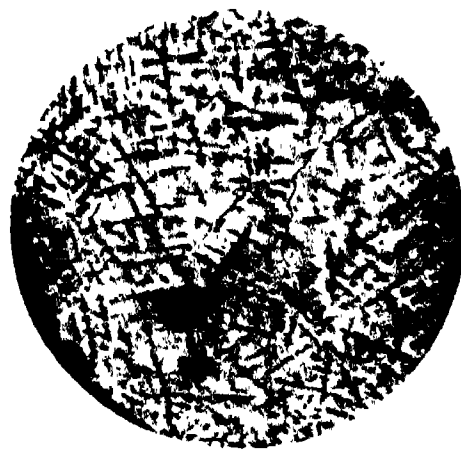

No. 4  
MAGNIFICATION  $\times$  10.

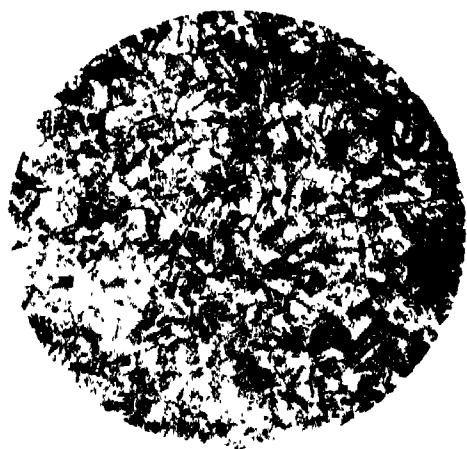

No. 6.  
MAGNIFICATION  $\times$  100.



No. 8.  
MAGNIFICATION  $\times$  500.

MICROPHOTOGRAPH OF SPECIMEN 277 a/21 (CFI)

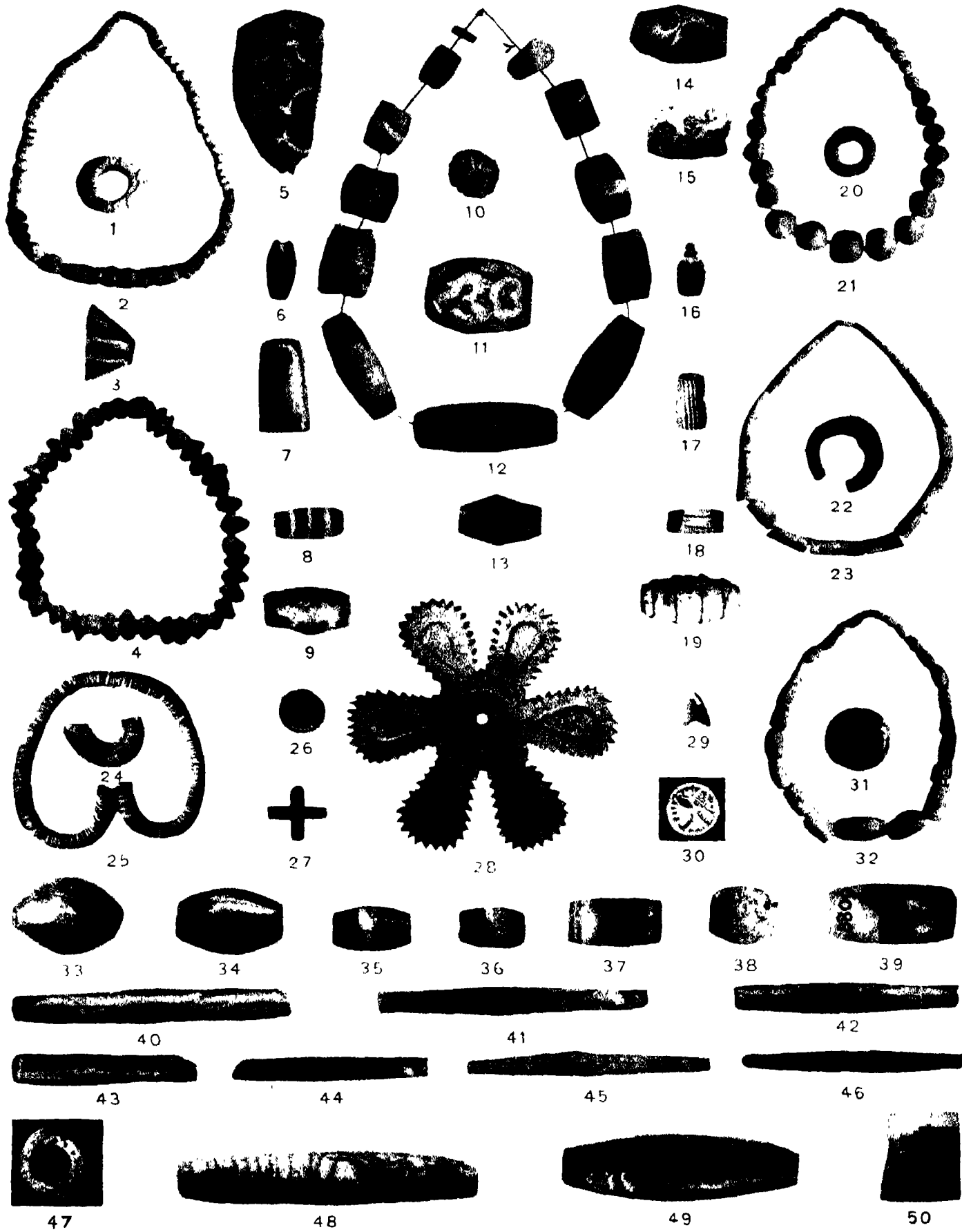

MISCELLANEOUS BEADS.

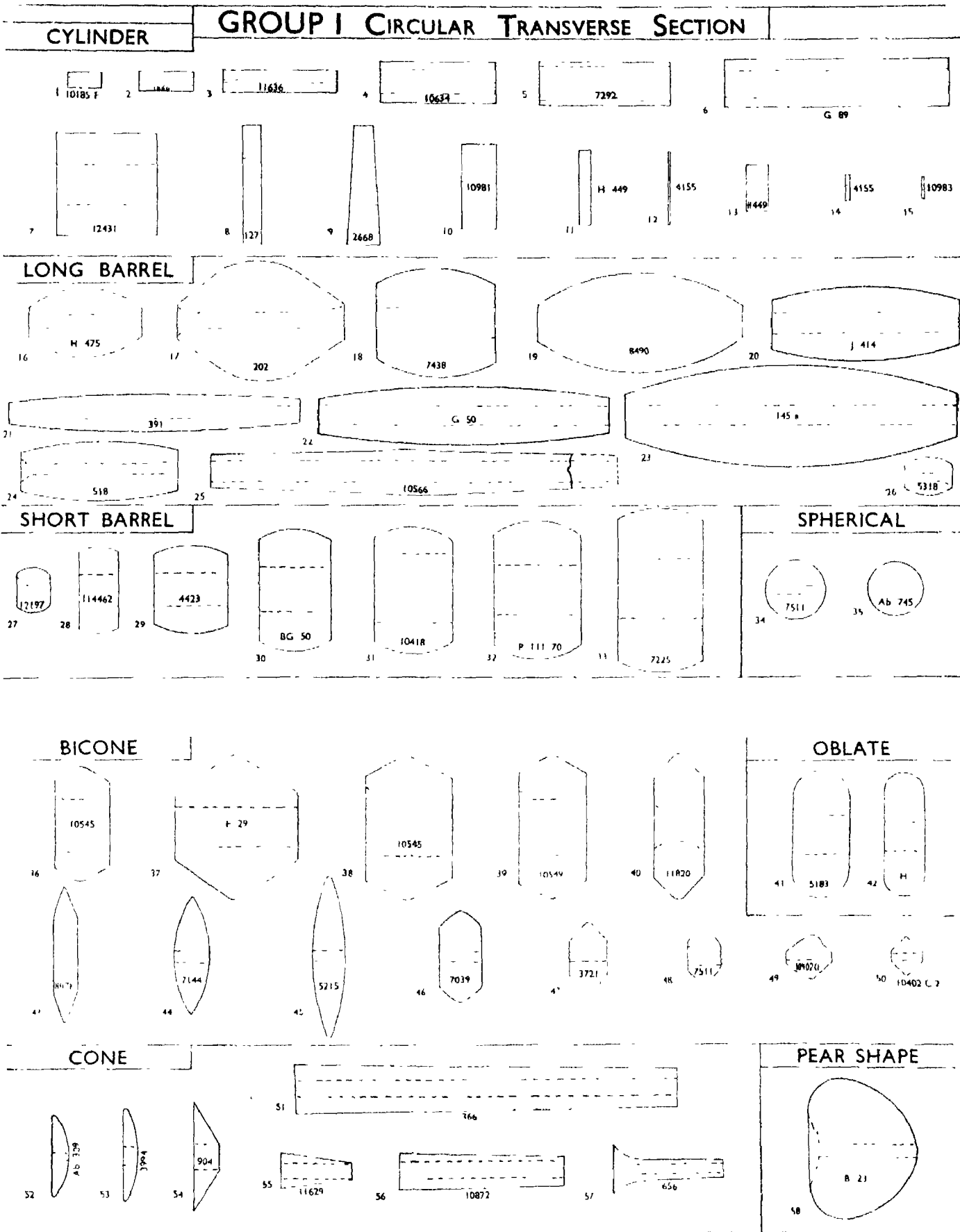

GROUPS II & IV ELLIPTICAL AND LENTICULAR

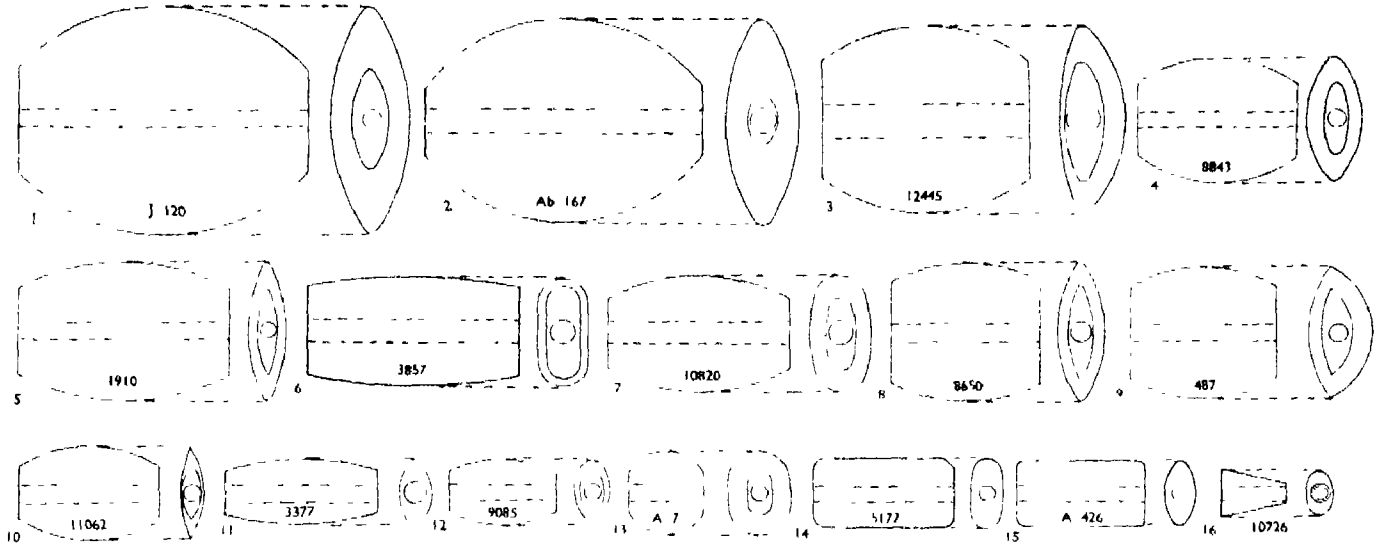

GROUP V PLANO CONVEX

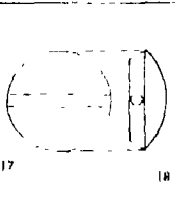

GROUP VI SEMICIRCULAR

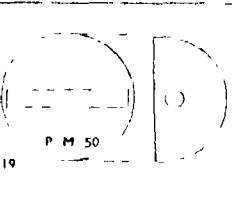

GROUP IX SQUARE

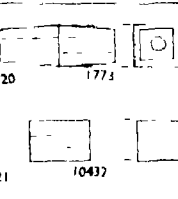

GROUP X RECTANGULAR

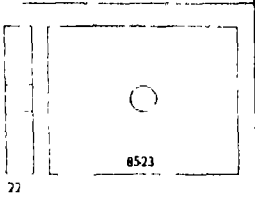

GROUP XI DIAMOND

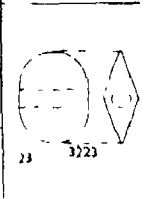

GROUP XVII MULTIPLE and SPACING

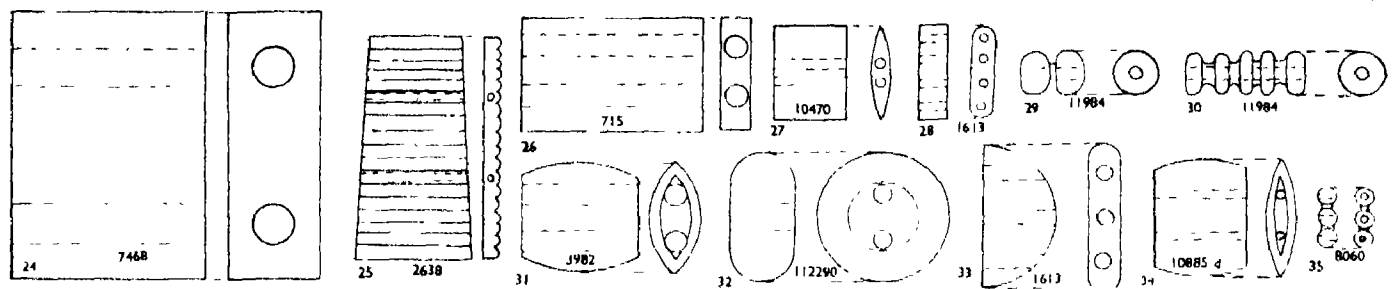

SPIRAL

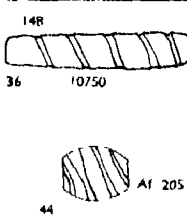

GROUP XXIII NOTCHED and GADROONED

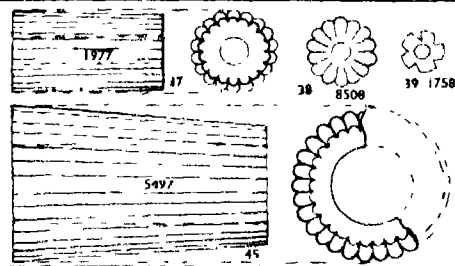

GROUP XXIX EMBLEMS CROSS STEPS

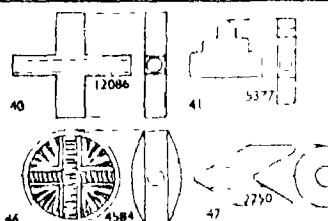

GROUP XLVI EYE BEADS

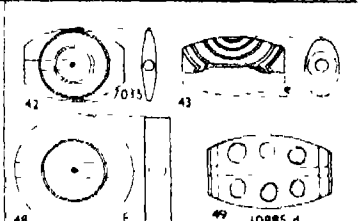

GROUP XLVIII SUNDRY-16 R

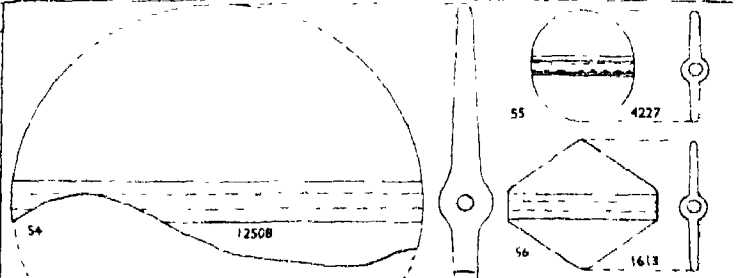

GROUP XLVII

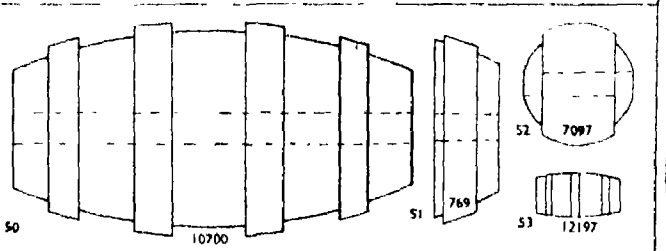

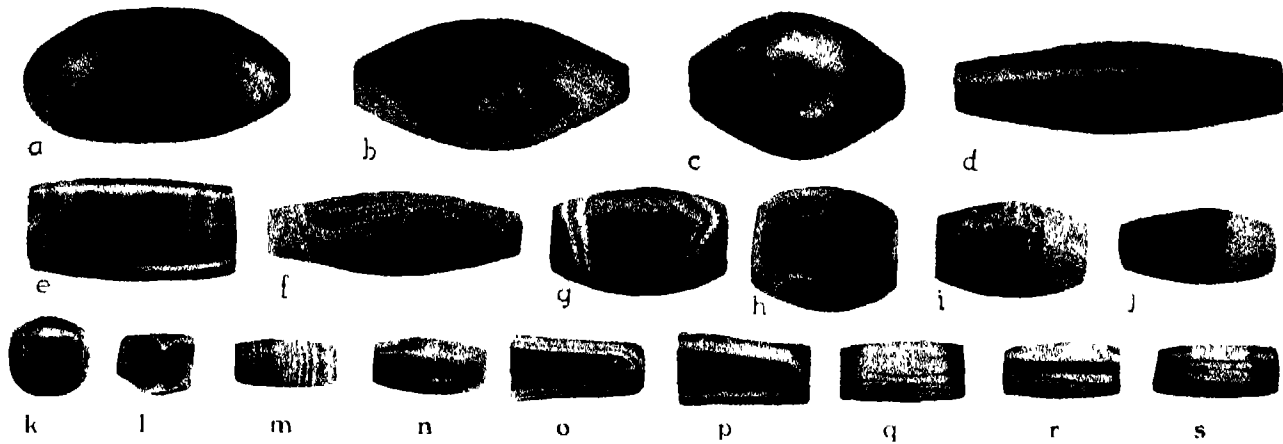

FIG. 1 BEADS OF AGATE

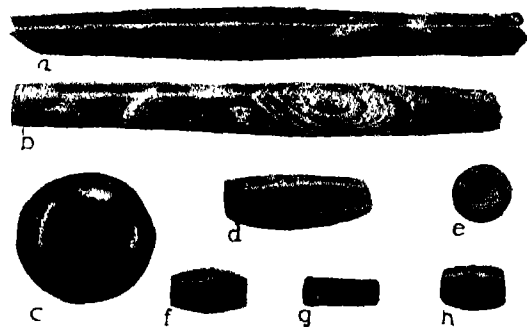

FIG. 2 BEADS OF CARNELIAN

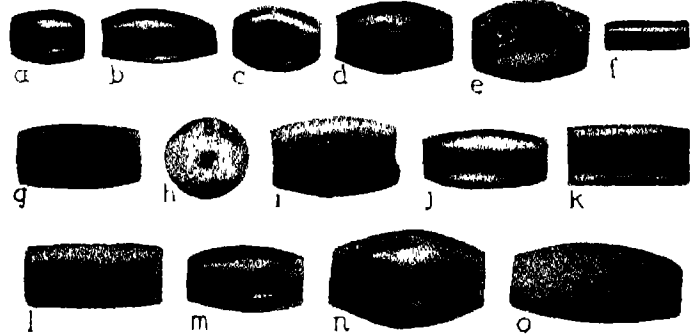

FIG. 3 BEADS OF VARIOUS SILICATE STONES a-f, JASPER, g-k CHERT, l-n CHALCEDONY, o, MILKY QUARTZ.



FIG. 4 ETCHED CARNELIAN BEADS



FIG. 5.

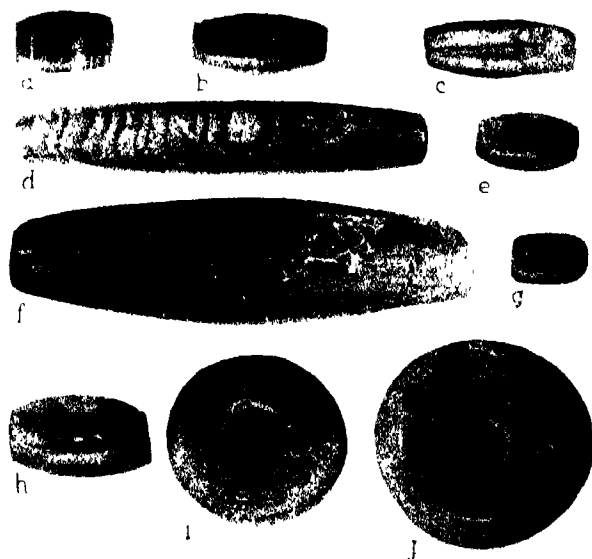

FIG. 6 BEADS OF LIMESTONE & STALAGMIT.

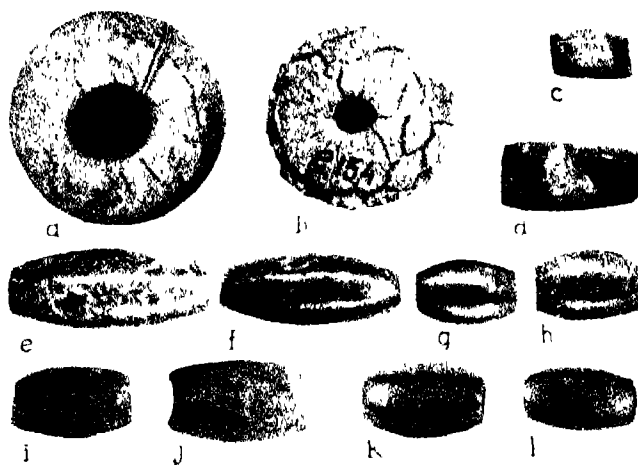

FIG. 7 BEADS OF SUNDRY STONES a & b, MARBLE, c CALCITE, d HORNBLEND, e-g, SERPENTINE, h DIORITE, i & j, LAPIS, k & l JADEITE.

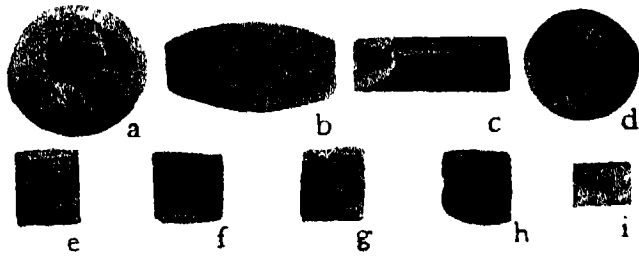

FIG. 1 BEADS OF NATURAL STEATITE.

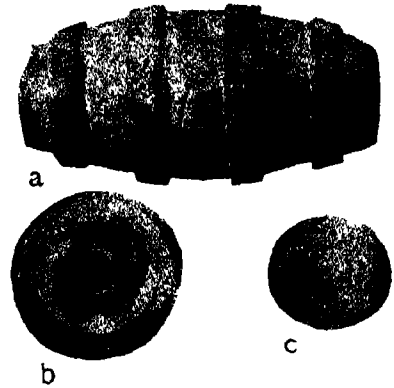

FIG. 2 ZONE BEADS OF BURNT STEATITE.

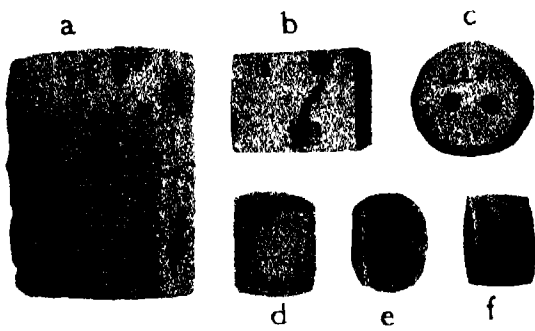

FIG. 3 SPACING BEADS OF BURNT STEATITE.

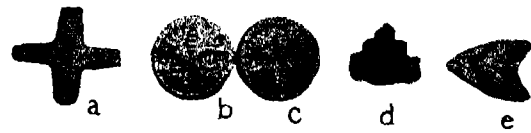

FIG. 4 CROSS, STEP & TOOTH BEADS OF BURNT STEATITE.

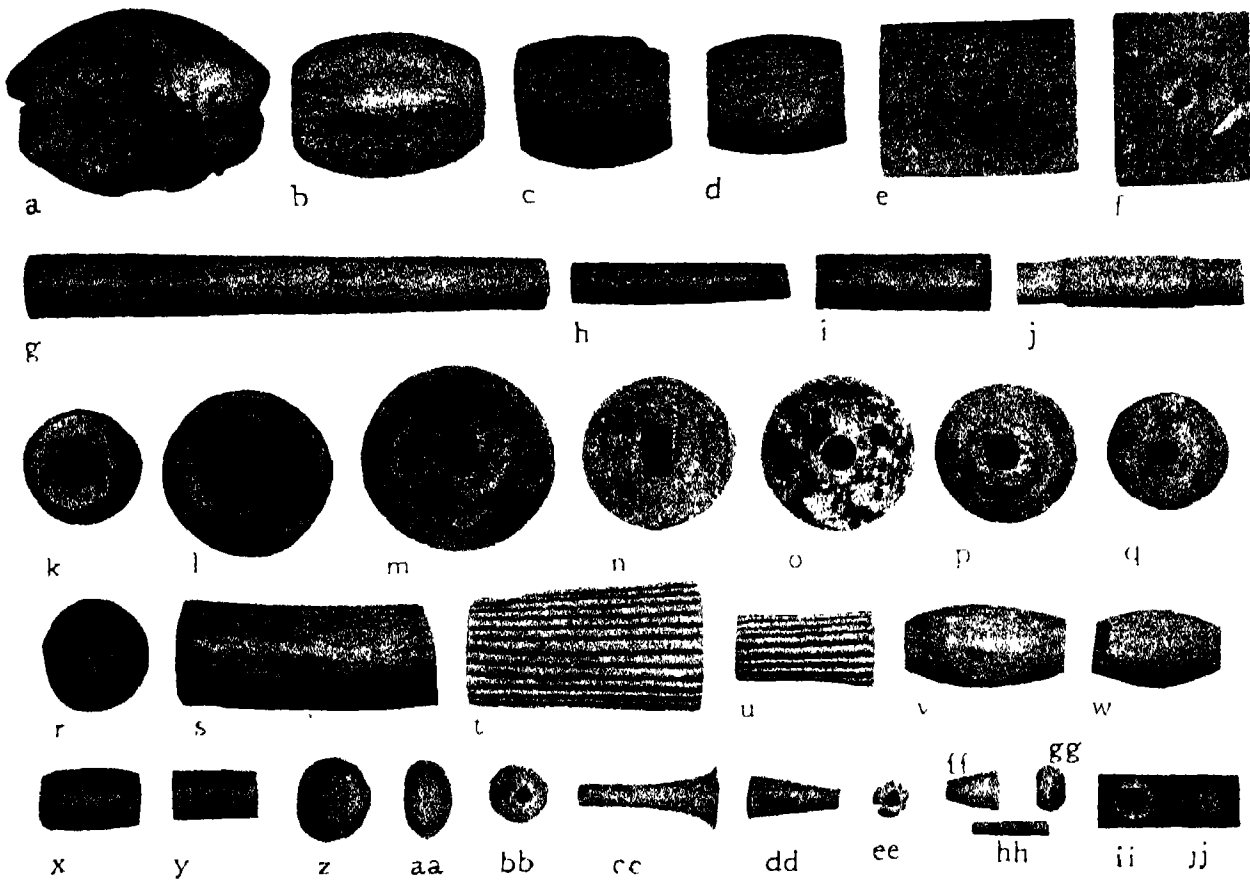

FIG. 5 BEADS OF BURNT STEATITE.



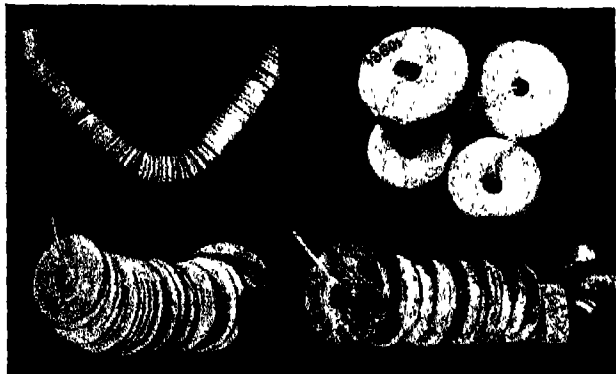

FIG. 1 DISC BEADS OF "BURNT" STEATITE.

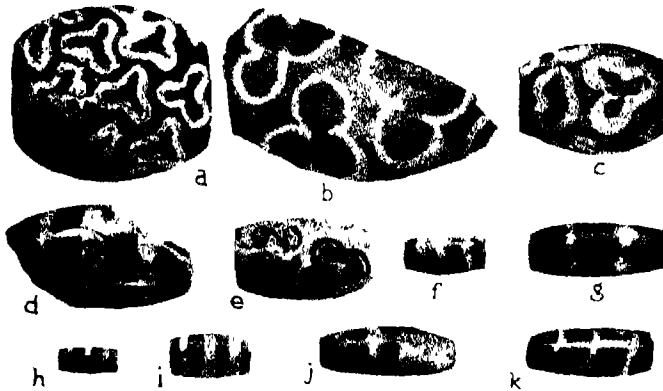

FIG. 2. PAINTED STEATITE BEADS

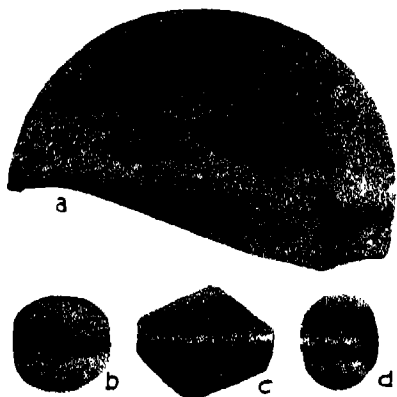

FIG. 3 FAIENGE SPACING BEADS WITH MIDDLE RIB.

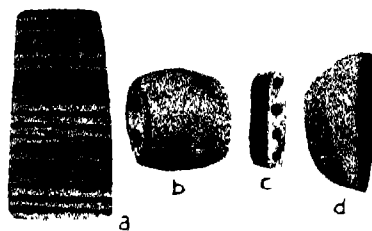

FIG. 4. FAIENGE SPACING BEADS.

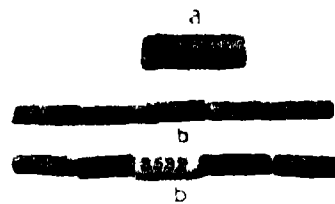

FIG. 5 BLACK FAIENGE BEADS.

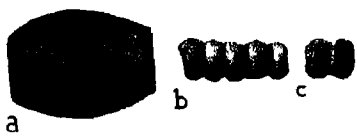

FIG. 6 WHITE FAIENGE BEADS.

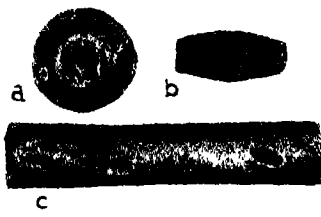

FIG. 7. YELLOW FAIENGE BEADS.

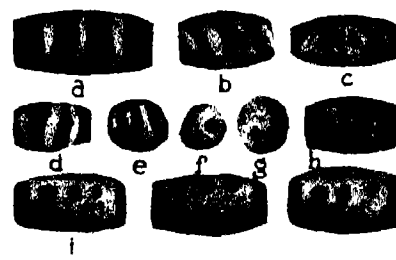

FIG. 8 VARIEGATED FAIENGE BEADS.

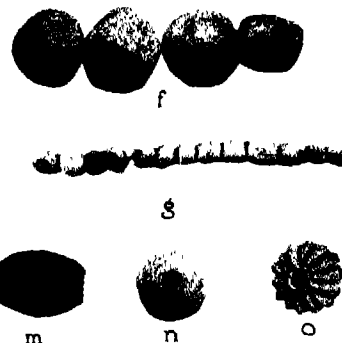
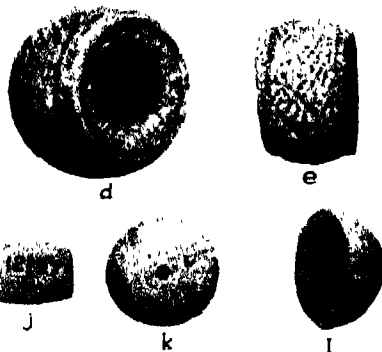
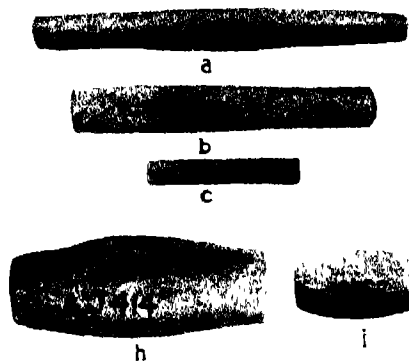

FIG. 9 FAIENGE BEADS- MOSTLY BLUE OR GREEN.

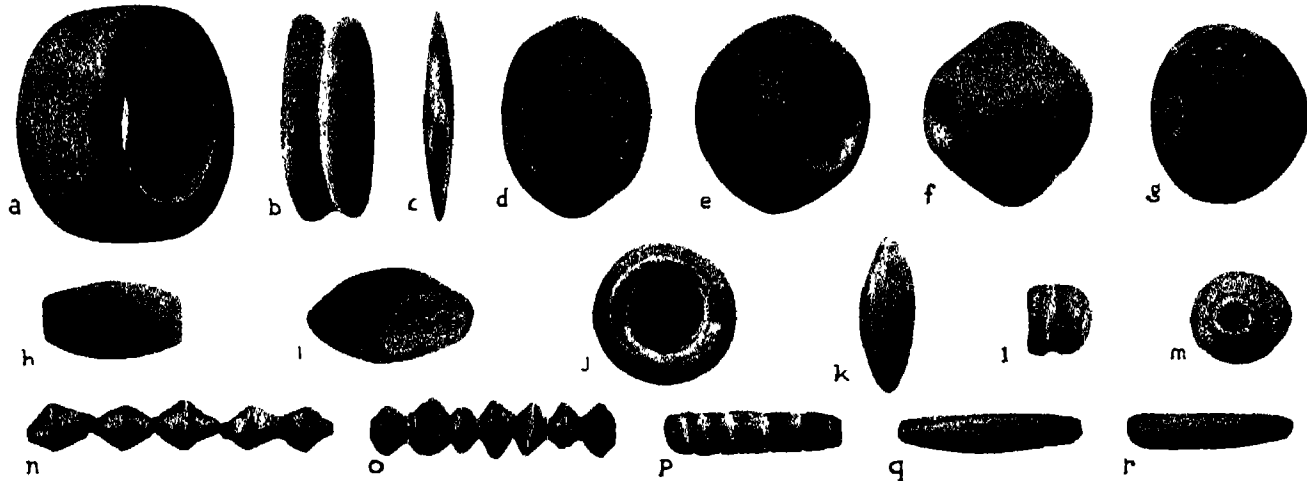

FIG. 1. BEADS OF TERRACOTTA OR POTILRY



FIG. 2. BEADS OF SHELI



FIG. 3. ZONI BEAD IVORY



FIG. 4. SHELI INLAY FROM UR



FIG. 5. COPPER BEADS



FIG. 6. SILVER BEADS

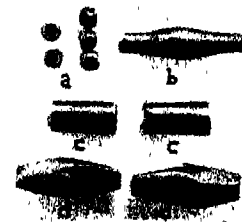

FIG. 7. GOLD BEADS.



FIG. 8. SMALL STEATITE BEADS X 4. a, c HARAPPA b UR



FIG. 9. X 1/1

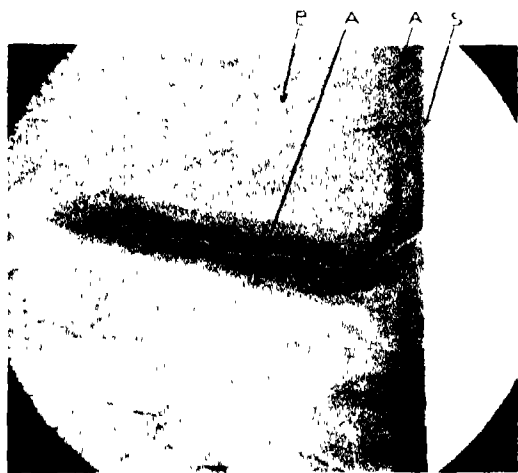

FIG. 10. SMALL STEATITE BEADS X 4. a, c HARAPPA b UR



FIG. 11. X 1/1

MICROPHOTOGRAPHS OF "BURNT" AND PAINTED STEATITE.



×50

FIG. 1.  
SECTION OF "BURNT" STEATITE SEAL FROM  
MOHENJO-DARO.

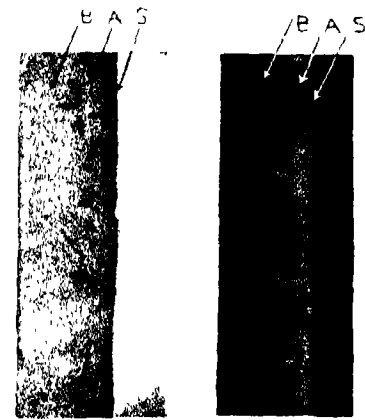

a b ×40

FIG. 2.  
SECTION OF "BURNT" STEATITE  
SEAL FROM HARAPPA.

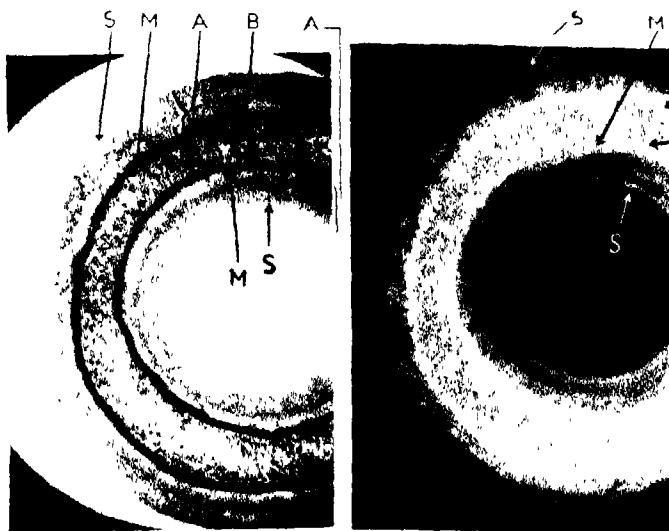

a b ×40

FIG. 3.  
SECTION OF "BURNT" STEATITE BEAD FROM HARAPPA.

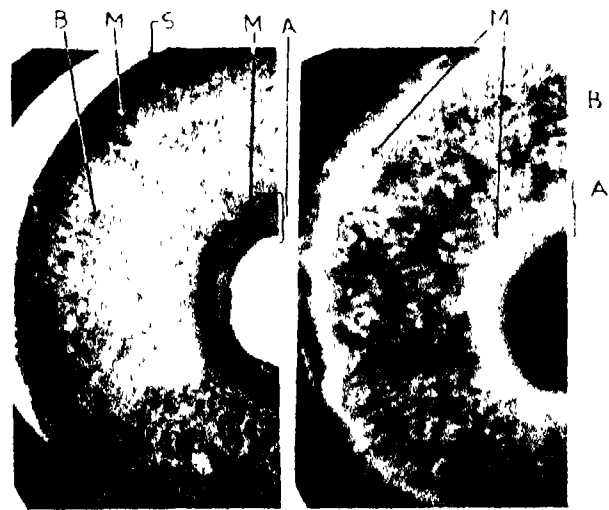

a b ×40

FIG. 4.  
SECTION OF "BURNT" STEATITE BEAD FROM UR.

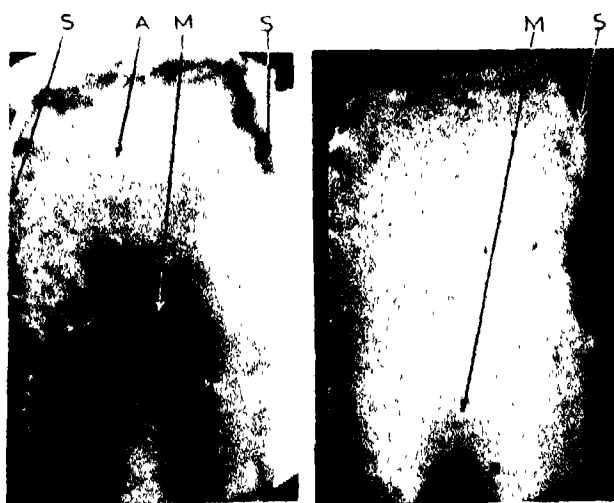

a b ×40

FIG. 5.  
SECTION OF "BURNT" STEATITE DISC BEAD  
FROM HARAPPA.



a b ×40

FIG. 6.  
SECTION OF UNUSUAL TYPE OF  
"BURNT" STEATITE BEAD FROM  
HARAPPA.

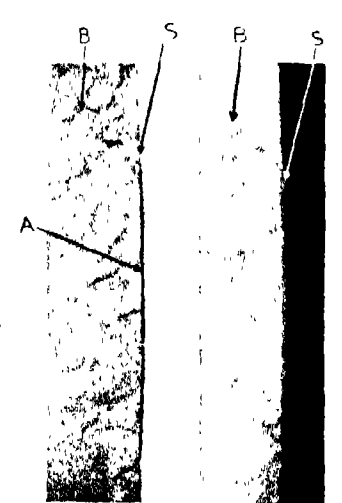

a b ×40

FIG. 7.  
SECTION THROUGH PAINTED  
STEATITE BEAD FROM  
HARAPPA.

A = AFFECTED PORTION  
B = BASE

M = AREA OF MAXIMUM EFFECT  
R = REINFORCING MATERIAL  
S = SURFACE OF SPECIMEN

MICROPHOTOGRAPHS OF ETCHED CARNELIAN BEADS AND FAIENCE BEADS.

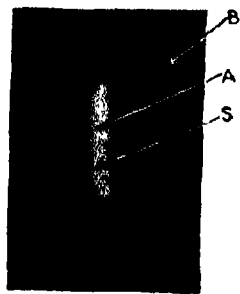

×40

FIG. 1

SECTION OF A WHITE LINE ON ETCHED CARNELIAN TYPE I. LIGHT REFLECTED FROM ABOVE.

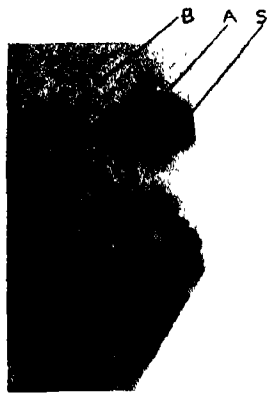

a

40



b

×40

FIG. 2

SECTION OF AN IRREGULAR WHITE LINE OF AN ETCHED CARNELIAN TYPE I.

a ORDINARY TRANSMITTED LIGHT  
b LIGHT REFLECTED FROM ABOVE

A= AFFECTED AREA. S= SURFACE OF SPECIMEN  
B= BAST BL= BLACK LINE

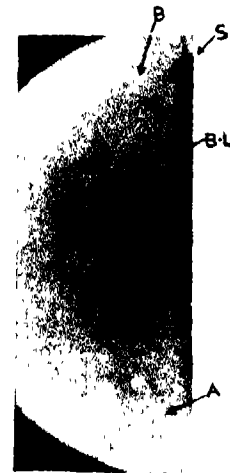

×40

FIG. 3

SECTION OF A BLACK LINE ON AN UNUSUAL FORM OF ETCHED CARNELIAN TYPE II.

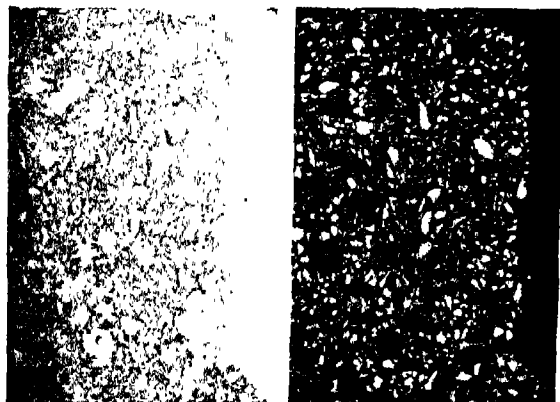

a

40

b

×40

FIG. 4

SECTION OF FAIENCE ORDINARY TYPE.

a ORDINARY TRANSMITTED LIGHT  
b POLARIZED LIGHT

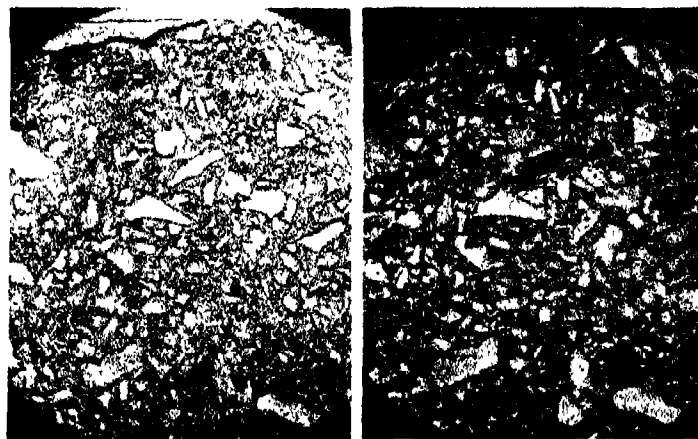

a

40

b

×40

FIG. 5

SECTION OF VERY COARSE FAIENCE.

a ORDINARY TRANSMITTED LIGHT  
b POLARIZED LIGHT

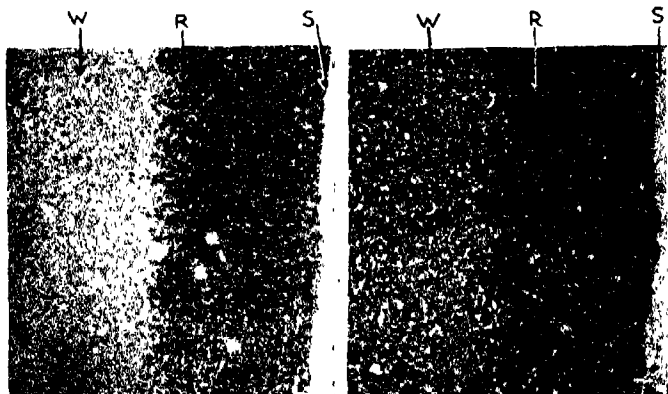

a

40

b

×40

FIG. 6

SECTION OF VERY FINE VARIEGATED FAIENCE

a. ORDINARY TRANSMITTED LIGHT  
b. POLARIZED LIGHT.

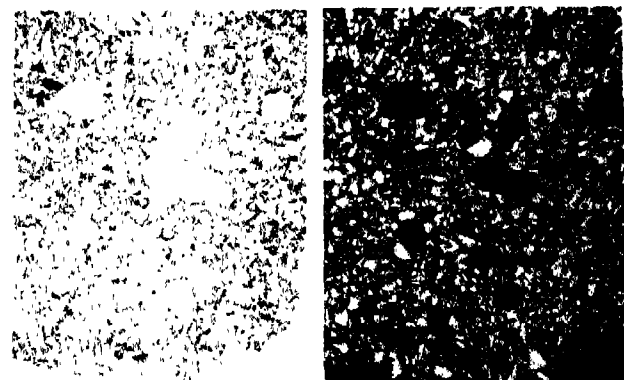

a

40

b

×40

FIG. 7

SECTION OF VERY HARD FINE GRAINED FAIENCE  
SOMETIMES CALLED VITREOUS PASTE.

a. ORDINARY TRANSMITTED LIGHT.  
b. POLARIZED LIGHT

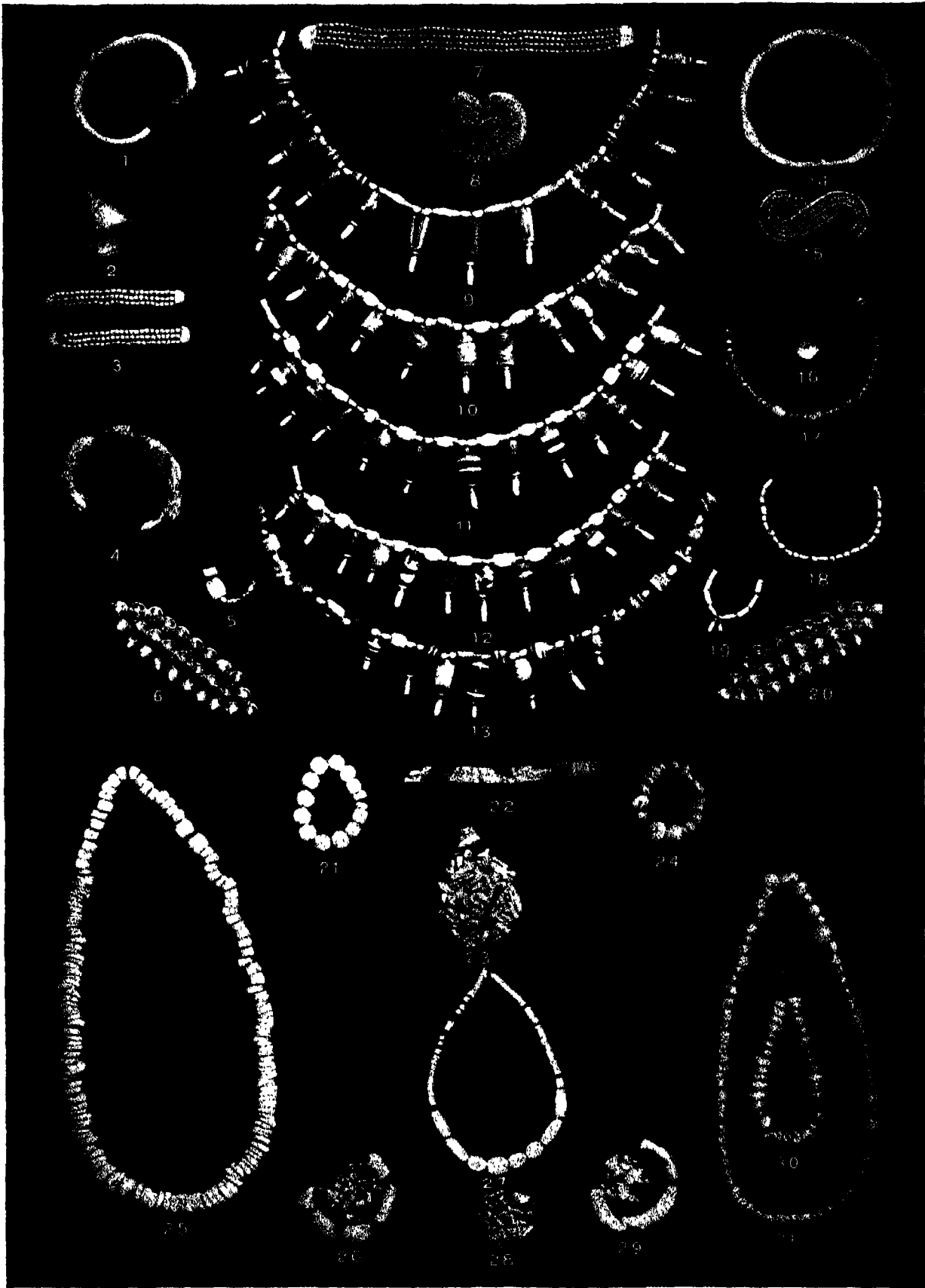

JEWELRY FROM HOUSE 2, TRENCH IV, MOUND F

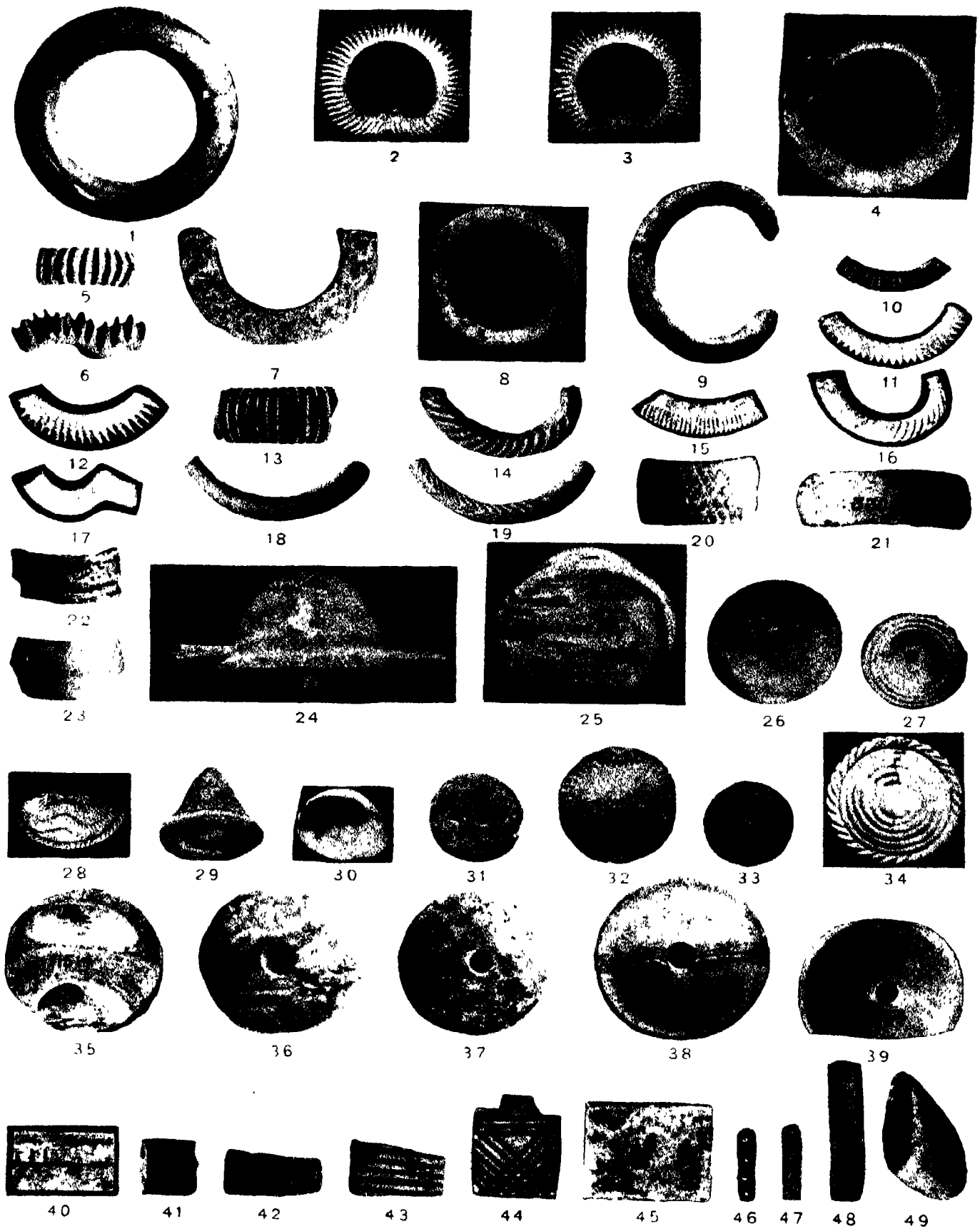

PERSONAL ORNAMENTS

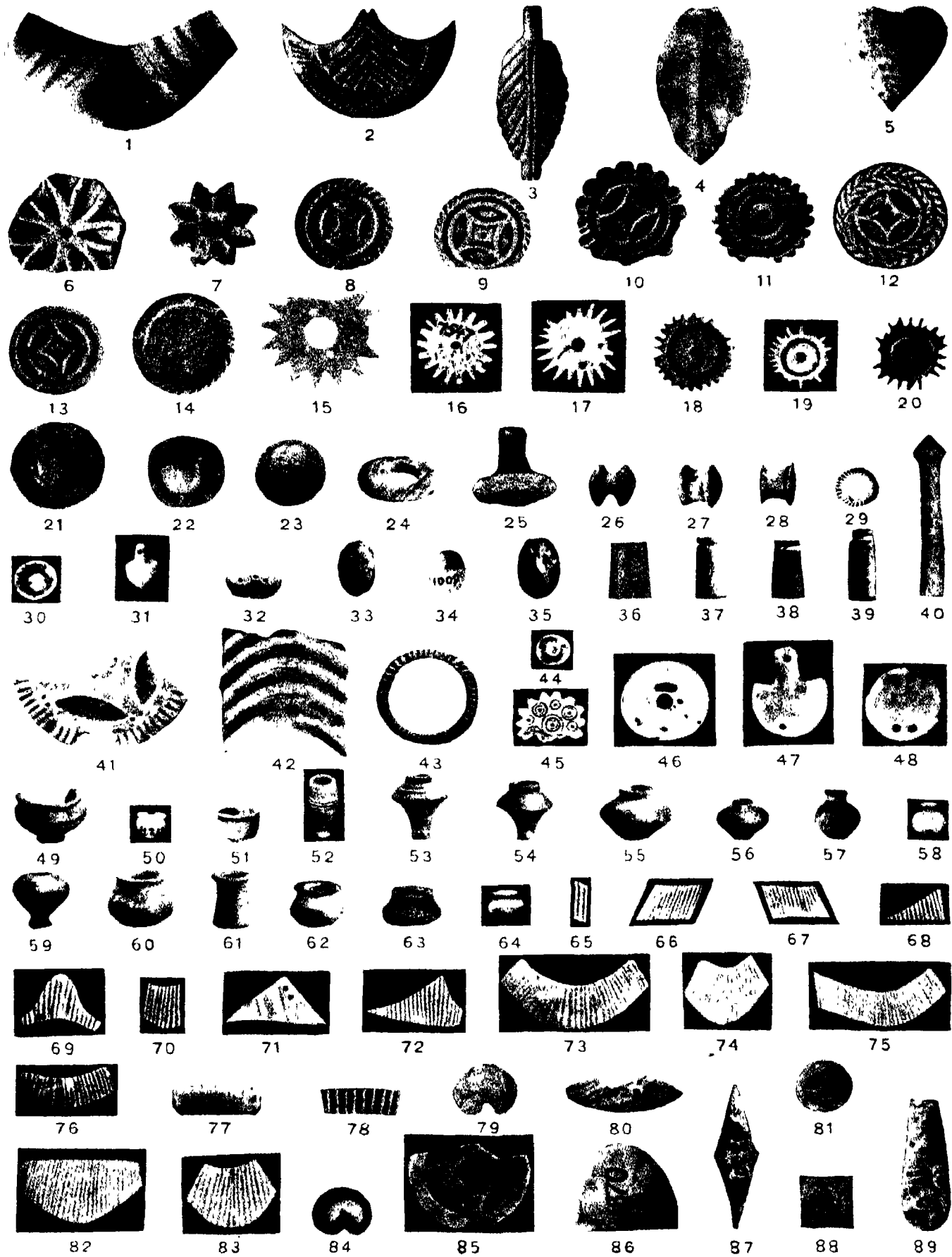

PERSONAL ORNAMENTS, UNGUENT VASLS AND INLAY OBJECTS

वीर जेठा मन्दिर

मुम्बई

क्र.सं. 930.26 VAT

वडा, मधु, सारुप

Excavations At Harappa

13 44 92

क्र.सं. क्र.सं.